When you find a [illegible] signed on it, he's a [illegible] of THE GAZETTE

COLORADO SPRINGS GAZETTE

[illegible]

NO. 12,232 42ND YEAR

COLORADO SPRINGS, COLO., WEDNESDAY, MARCH 11, 1914

PRICE FIVE CENTS

MOYER TELLS STORY OF HIS DEPORTATION

State Historical and Natural History Society

Forcibly Seized by Hancock Citizens and Forced to Leave the City

BLAMES COUNTY OFFICIALS

Contends He Was Roughly Handled by Mob; Also Severely Injured

CHICAGO, March 10.—Charles H Moyer, president of the Western Federation of Miners, tonight told the congressional committee investigating the Michigan copper strike of his deportation from the mine district last December. A special meeting to hear Moyer's testimony was held at night The federation president spent most of the day at a hospital where Charles Mahoney of Denver, vice president of the federation, was critically ill after an operation for appendicitis.

Three men, Moyer said, came to his hotel room in Hancock on the night of his deportation. They asked him if he would receive a larger committee of citizens, and on agreeing Moyer said 15 or 18 more men entered the room. They asked if he would permit the citizens to contribute to the relief of the survivors of the Christmas eve disaster at Italian hall. Moyer said he replied that he had not told the members of the federation they should not accept outside help in caring for their dead, but said the families felt they ought not to and that he would not advise them to accept relief contributed by those outside the federation

Was Promised Protection.

Continuing his story, Moyer said that A. E. Petermann, attorney for the mining companies, who acted as spokesman for the committee, insisted that Moyer was responsible for the attitude of the bereaved families and but for his advising them, they would have accepted the assistance offered.

"I promised them," Moyer said, "that I would do everything [illegible] to bring about normal conditions and [illegible] talk of the panic having been caused by a man wearing a Citizens alliance button, at least until after the funerals"

The witness said everybody left the room except Sheriff Cruse and John Black, a deputy, who told him that they appreciated his promise and assured him that while feeling was tense no harm would come to him or those with him

"Before the committee had left the room," Moyer continued, "Petermann said to me 'After having assumed the position we have we will not be responsible for anything that may happen after this meeting'"

Was Roughly Handled.

Moyer said he put in a telephone call for the secretary of the Calumet union, in accordance with his promise "The telephone was beside the door While I was holding the receiver to

(Continued on Page Three)

REDFIELD LAUDS NEW TARIFF ACT AS GREAT BILL

SAYS JOKE NOW IS ON CALAMITY HOWLERS

Secretary Is Optimistic About the Future of This Country

HARTFORD, Conn., March 10.—William C Redfield, secretary of commerce, addressing the State Business Men's association of Connecticut tonight, asked with a smile what had become of the threatened flooding of American markets with foreign made goods, attracted by the new tariff schedules

"All men are witnesses that the flooding of our markets with the products of the so-called pauper labor of Europe has not occurred," he said. "Nay, the total imports for the entire period since the tariff came into effect are actually less than they were for a like period a year ago What has become of the millions upon millions in value of goods waiting to be unloaded upon us whereby the power to purchase more cheaply was to bring disaster and distress upon American industries" Instead, as editors and speakers look back over the cold, hard facts of our foreign trade their remarks about the flooding of our markets must come to their thought as those things one would rather not have said

Current Has Turned.

"Meanwhile, the current has run strongly the other way and particularly is this true in the shape of fully finished materials, our foreign trade in which continues to grow despite the normal functions from month to month in the total export business. If there were any who felt that the flooding had come when December imports rose to the largest ever known, namely, $184,000,000, they must have experienced a rude shock when the imports for January fell off over $30,000,000 so as even to be less by almost $9,000,000 than the month of January, 1913.

"It is normal, and we expect a growth in the imports of manufacturers under the new tariff in order that competitive conditions may exist to the general good. It is equally normal and we expect that as great or a larger growth will take place in the [illegible]

Murphy Dropped From the Democratic Club for Nonpayment Dues

NEW YORK, March 10.—Charles F Murphy, leader of Tammany hall; James E Gaffney, his political and business associate, Dr. Thomas Darlington, former health commissioner, and George W Plunkitt, former state senator, were tonight declared not members of the National Democratic club They were read out of the club by the board of governors for nonpayment of dues. Edward F. O'Dwyer, chairman of the board and president of the club presided at the meeting.

Thomas F Smith, secretary of Tammany hall, offered a check covering the amount of the dues, but it was refused.

All Colorado Chapters, D.A.R. Here for Annual Conference

PROMINENT WORKERS FOR THE DAUGHTERS OF THE AMERICAN REVOLUTION

Top row, left to right—Mrs. Francis W. Goddard for many years regent of Zebulon Pike chapter, Mrs Frank Wheaton, former president general, D. A. R., and president of the Daughters of 1812; Miss Merle M McClintock, recording secretary. Center row, left to right—Mrs Charles R. Rapp, auditor; Mrs Freeman L. Robbins, treasurer; Mrs Walter N. Leslie, historian. Bottom row, left to right- Mrs Winfield Scott Tarbell, state regent; Mrs W. H. Clatworthy, state vice-regent, and Mrs. Fiseman C Rogers, retiring state regent.

Prominent Women From All Parts of State Begin Two-Day Business Session at Antlers; Many Reports Tell of Work Done

"We, the Daughters of the American Revolution, who find rest under thy folds, do pledge our lives, our hearts and our sacred honor to love and protect thee, our country and the liberty of the American people forever."

With this salute to the flag, the formality which always opens their meetings, the 20 chapters of Colorado Daughters of the American Revolution, began a two-day conference at the Antlers yesterday

It was the eleventh annual gathering with more than 100 delegates and nearly as many alternates from all parts of the state in attendance The visitors are the guests of the two Colorado Springs chapters, Zebulon Pike, the oldest chapter in Colorado and Kinnikkinnik, the newest A grand march resplendent with D A R banners and silken flags opened the ceremonies

The chapters were in session throughout the afternoon and last night Mrs Winfield Scott Tarbell of Denver, state agent, was the guest of honor at a reception and dance given by the local chapters The ballroom at the Antlers was beautifully decorated with flowers potted plants silken flags and the colors of the D A R

The conference was called to order at 3 o'clock yesterday by Mrs Tarbell followed by a prayer and the singing of America by the entire gathering under the leadership of Mrs John Speed Tucker Mrs Francis W Goddard former regent of Zebulon Pike chapter gave the address of welcome as follows

Address of Welcome.

For the second time Colorado Springs is honored by the assembling of the state conference of the Daughters of the American Revolution The organization has grown from one to 19 chapters and has reached out to many parts of Colorado Always marked by a spirit of intense patriotism and ever mindful of the precious inheritance bequeathed to it by the loyal men who laid down their lives to preserve for us a free and independent country the influence of the Daughters of the American Revolution has always been exerted on the side of loyalty and conservatism

In Colorado it has never permitted other and foreign issues to force themselves upon the consideration of its members While asked many times to lend its support to various proposals at variance with the objects of the society as outlined in its constitution the attitude of the organization has been persistently against such a procedure We have kept the faith committed to us and have stood firmly for pure simple strong loyalty to our country This will in a large measure account for the growth of the society as it appeals to the best love for our land

In the name of the two chapters of Colorado Springs Zebulon Pike, the first one organized in the state and Kinnikinnik the newest arrival on the scene—I bid you all welcome, assuring you that we offer you the best we can give of good feeling kind fellowship and loyalty to one another and to all the Daughters of the American Revolution of Colorado

Report State Regent.

Following the opening exercises, the address of welcome by Mrs Francis W. Goddard and the response by Mrs W. H. Clatworthy, Mrs Winfield Scott Tarbell, state regent, read her annual report. The document was one of the most complete ever presented by a state regent, and its many pages outlined in detail much work accomplished during the year

The D A R stand for the promotion and awakening of patriotism said Mrs. Tarbell, "and the last year shows that our society has not labored in

(Continued on Page Two.)

TO REELECT OFFICERS

The conference this morning will open at 9 o'clock and continue practically throughout the day The election of officers is one of the closing matters of business to be taken up, and it is predicted by those who claim to know that the present officers will be reelected without serious opposition In the event that one or more new state officials are chosen the changes will be due it is declared to the desire of those now in office not to permit their names to go up for reelection

MRS. RUDY IS ELECTED PRINCIPAL OF LOWELL

Mrs Anna Rudy for several years principal of Buena Vista school was appointed principal of Lowell school to succeed the late James W Scott at a meeting of the board of education yesterday Mrs Rudy is regarded as one of the most capable teachers in the public schools of Colorado Springs and she has shown her executive ability during her term as principal of the West Side school

Miss Eva Shannon, principal of Ivywild school, will succeed Mrs Rudy at Buena Vista Miss Shannon will be succeeded at Ivywild by Miss Katherine Courtney, principal of Roswell school, who in turn will be succeeded by Miss Edna Kinder teacher of the Eighth grade at Garfield Miss Kinder's place has been left open for the present

ALASKAN RAILWAY BILL NOW IS UP TO PRESIDENT WILSON

WASHINGTON March 10 The Alaska railway bill providing for the construction of 1,000 miles of government railroad and the expenditure of $35,000,000 was ready for the president's signature today when the senate adopted the conference report already adopted by the house

President Wilson has indicated his intention of signing the bill as soon as it reaches the White house, as tentative plans for constructing the first government railroad already have been considered at the interior department. Secretary Lane, long an advocate of the project, is prepared to go ahead with it as soon as the president gives the word

Final action on the bill in congress came after a long debate in the senate the report of the conference committee appointed to settle differences between the two houses being adopted by a vote of 42 to 27

The measure authorizes the construction of not more than 1,000 miles of railroad to connect Alaska's coal fields with the coast the route and other details to be selected by the president He is to decide if railroad lines already constructed in the territory shall be purchased as a part of the government system and whether the road is to be operated by the government or leased after it is built.

REPARATION FOR VERGARA DEATH TO BE DEMANDED

MEXICAN WITNESSED EXECUTION, HE SAYS

General Bliss and Consul Garrett Submit Exhaustive Reports

LAREDO, Tex, March 10—A Mexican who led the party to the grave at Hidalgo Mexico, from which the body of Clemente Vergara was recovered has told state investigators a circumstantial story of witnessing the alleged execution, it was said tonight

The identity and whereabouts of this man, as well as others of the party which exhumed the body have not been disclosed

Neither federal nor state investigations had been completed tonight, but it has been shown that reports that Vergara was tortured by fire were untrue, and that Mrs Vergara arranged for the expedition of the 10 men into Mexico, and that J S. Hill Vergara's brother-in-law organized the party for the widow

United States Consul Garrett and the state adjutant general, Henry Hutchings, are working together assembling evidence

Reports From General Bliss.

WASHINGTON, March 10.—Comprehensive reports from Brigadier General Bliss and from American Consul Garrett at Laredo, received at the war and state departments today, cleared up the mystery concerning the delivery on American soil of the body of Clemente Vergara, the American horse trader The reports satisfied officials that no act has been committed by national or state agents in violation of Mexican sovereignty, and that if there was any offense in the removal of the body from Mexico it was committed by individuals, so the question could not be made an international issue.

Secretary Bryan asserted he would not undertake to prosecute the persons who obtained the body, even if he knew their identity, which he did not, beyond the fact established by General Bliss' report that they were civilians and porbably Mexicans.

Now to Press Reparation.

The finding of the body of Vergara has had the result of advancing the [illegible] Huerta government for reparation, and today Secretary Bryan transmitted the report from Consul Garrett to Charge O'Shaughnessy in Mexico City It is understood that the primary purpose of this is to disprove the original allegation of the Mexican federal commander at Nuevo Laredo that Vergara had made his escape from captivity and joined the Constitutionalists.

With the body in evidence, as soon as

(Continued on Page Two)

Councilmen Assume Undignified Positions at Desk, Say Women

CHICAGO, March 10—A committee of women which has been observing council meetings and "checking up" the work of the aldermen complained to the mayor today that members of the council assumed undignified positions at their desks in council hall

"I can't regulate their manners," Mayor Harrison replied "If they don't do anything worse than that I'll be more than satisfied"

MINERS URGED TO PREPARE FOR CONFLICT

Strikers Are Advised to Arm Themselves for Protection of Homes

FORBES TENT COLONY RAZED

Union Issues Statement on Situation; Just What Was Expected, It Says

DENVER, March 10—Officials of the United Mine Workers of America were wroth over the tearing down of strikers' tents at Forbes today, and issued a statement tonight declaring that if "homes of striking miners are to be thus wantonly destroyed we are going to advise every man to arm himself to protect and defend his home whether it be from the attacks of mine owners' hirelings or the Colorado state militia"

The officials of the union sent telegraphic messages tonight to individual members of the congressional committee which had but concluded its hearings in the strike zone, detailing the attack upon the Forbes colony and also sent messages to the Colorado representatives and senators in Washington.

Statement of Protest.

The statement in full follows

"The prediction of many of the citizens of southern Colorado was that when the work of the congressional committee was finished and the congressmen had returned to Washington, '[illegible] would pop in the strike zone,' and the people who had courage to testify against the militia and the coal companies would pay dearly for the privilege of testifying to the truth.

"The train with the congressional committeemen on board scarcely had crossed the border line of Colorado when [illegible] of the Colorado National guard, acting under orders of Adjutant Gen[illegible] [illegible] residents of the colony had been placed under arrest on a trumped-up charge.

Homes of Strikers Destroyed.

"Members of the militia, 23 in number, visited the tent colony and ordered the remaining residents to remove their tents When this order was disobeyed the militia at once proceeded to tear down the tents and destroy the homes of striking miners. We are advised by our counsel, Horace N. Hawkins, that this is an unwarranted and illegal act.

"If this means that deportation is about to take place, and the homes of the striking miners thus wantonly destroyed, as citizens of the state of Colorado and officials of the Colorado miners' union, we are going to advise every man to arm himself to protect and defend his home, whether it be from attacks of mine owners' hirelings, under the guise of Baldwin-Feltz gunmen, or the Colorado state militia

"A striking miner's tent is his home, and is as sacred to him as is the mansion to the mine owner"

The statement was signed by John R Lawson, member of the international board, United Mine Workers of America, John McLennan, president of the Colorado State Federation of La-

(Continued on Page Three.)

THOSE WHO WATERED STOCK IN THE 'STREET' MAY TRY SAME PASTIME OUT ON THE FARM

Mrs. Seth Barton French, Prominent New Yorker, Says Wall Street Looks to West

The back-to-the-soil movement has struck Wall street and the erstwhile brokers who watered stock in the "street" are making a break from little Manhattan Isle for the open country of the west where soon they will be watering stock on just anybody's farm

The go west young man movement has started in Wall street because of the body blow struck the grand old exchange by the Democratic party principals according to Mrs Seth Barton French a prominent New York society woman who is the guest of Mrs Charles M MacNeill at the Antlers Mrs French is identified with the highest social set of the eastern city and expects to remain in Colorado Springs about 10 days She is at present making a tour of the west before sailing for Europe and expects to go as far as the Grand Canon of the Colorado

She had just returned from a dinner given for her yesterday noon at the Country club by Mrs MacNeill when she consented to receive a reporter for a brief interview

"The back-to-the-soil movement is certainly gripping the former Wall street operators of the east," she said Since the recent fall of the street, the men have seriously considered the west as a possibility of future activity I happen to know of the movement because I own a large cattle ranch in Alberta Canada, and have had serious offers from several gentlemen friends to come west and work for me Right here in the conversation the inevitable happened—the reporter, Sunday-section fed creature that he is asked concerning the popularity of the tango in New York society circles

Mrs French smiled knowingly Well, really, you know the tango is all right It is an extremely difficult dance to do gracefully and correctly, and for this reason few people are successful tangoists I think the chief objections to the dance have been raised by those unable to execute the steps themselves or by those who have witnessed only poor or indifferent exhibitions falsely labeled the tango The genuine tango—the Spanish variety—is a really beautiful dance

The reporter was bent on finding out all about things going on in certain circles back along the Atlantic so asked, What is the most recent fad of the society set in New York"

Really' answered Mrs French, I do not at all favor the latest form of amusement of those who are expected to set the society standards of New York Just now the craze is dancing parties put on in public dance halls There one is compelled to rub elbows with all classes of people no one is excluded In the public dance the dancers of high society are rated no better than any other patron and all classes are just as welcome there as the elite However I do not think this craze will survive long among the society set as it is already in doubtful favor with many

Mrs French is enthusiastic over the mountainous west and believes that more eastern people would come here rather than spend all their time in Europe if they but realized the grandeur of the scenery However, she is not necessarily an advocate of "seeing America only" she believes in "seeing both the old and new world."

FULL INVESTIGATION OF THE ST. LOUIS FIRE HAS BEEN ORDERED

Death List Now Thought to Be 45, as Records Are Checked Up by the Club Officials

ST LOUIS, March 10—Ten bodies had been recovered tonight from the ruins of the seven-story building occupied by the Missouri Athletic club, which was destroyed by fire Monday Of these three were recovered after the firemen entered the ruins today. The other seven were recovered previously Twenty bodies are thought still to be in the ruins

Officials of the club after entering the ruins and recovering office records tonight increased their estimate of the dead to 45 persons They could add no new names to the list of missing however

Mayor Kiel has ordered the building commission to hire 100 men to clear away the wreckage that the bodies might be recovered as soon as possible The men will begin digging out the ruins tomorrow

Investigation Ordered.

The city council tonight ordered a full investigation of the fire

Of the 10 recovered eight have been identified

The identified dead

Marshal Bier head of Marshall Bier & Co fur dealers St Louis

Lucius P Ruff department head Simmons Hardware Co St Louis

William J Kinser treasurer Kinser Construction company

James Reiley member of contracting firm of Ware & Reilly, St Louis

John M Rickey, Chicago treasurer Ford Manufacturing company Leaves widow and child

William F Erd, lawyer and real estate dealer East St Louis

Edwin C Kessler, cashier Ludlow Saylor Wire company, St Louis

E P Williams bank promoter, Sautee Ga

Some May Never Be Recovered.

It probably will be days before the ruins which fill the basement, are completely searched and it is feared that some of the bodies may never be recovered

The vaults of the Boatmen's bank, which occupied part of the building, were uncovered today and found intact Nearly $1,300,000 in coin and currency was removed under heavy police guard

No satisfactory explanation of the origin of the fire has been found Explosions heard during the fire were attributed by Chief Swingley of the fire prevention bureau, to gas that escaped when the meters melted under the intense heat.

Harry Davidson, night watchman for the Athletic club, was on the third

(Continued on Page Three)

NEWSPAPER ARCHIVE®

NEWSPAPER ARCHIVE®

DEVON ARROW COLLAR
CLUETT, PEABODY & CO. INC. MAKERS

RETURNED SOLDIERS ARRESTED BY POLICE

Two Sergeants and One 'Boss' Taken in Charge by Patrolman

When is a sergeant not a sergeant? When he is locked in the city jail, is the answer given by the police. Sergeant Louis Mantley of company A, Second regiment, state militia, contends that a sergeant's rights do not cease when he is behind the bars, but Mantley was placed there, nevertheless.

Several militiamen who returned yesterday morning from the Trinidad strike zone became involved in a dispute last night which resulted in the arrest of three of their number. Two of the guardsmen, Mantley, and Charles E. West, claimed the office of sergeant, and a third, J. Ross, declared that he was "boss of the whole bunch." Acting Captain Harper assumed the office of boss over the boss and arrested all three of the men.

The argument which led to the arrests took place on Pikes Peak avenue at 8 o'clock last night. Mantley, West and Boss had just left a moving picture theater and stood in front of the place discussing the right of a sergeant to tell another sergeant what to do. Mantley declared, according to the police, that he had been sergeant longer than West and that, according to seniority, he was the head officer. After two or three blows had been struck, Mantley issued orders to charge and shouted that the enemy was armed.

The fighting ceased for a few minutes and the combatants tried to induce West to give up his gun and fight like a gentleman. It was learned that earlier in the evening, the militiamen had been relieved from duty and had not ordered to turn in their guns at the armory. West, it was charged, had failed to turn over his artillery. The second skirmish had just started when Patrolman Swanson appeared and took Mantley, West and Boss to police headquarters.

A peace conference was held there with Acting Captain Harper as supreme judge. West's revolver was taken from him and the three had been duly listed on the police blotter and ordered to appear in police court today. They were to be released on their own recognizance, but Mantley refused to agree to the terms of peace and attempted further fighting. He was locked in jail and West and Ross were released and ordered to appear today.

According to the police, all three of the members of the guard were intoxicated.

DR. SCHNEIDER TELLS OF ISMS ON MOUNTAIN TOP

Prof. E. C. Schneider delivered this week's lecture in the Colorado college course at Perkins hall last night, talking on "The Process of Adaption to High Altitudes." Dr. Schneider's address was based on his research work on Pikes Peak during 1911, and was principally a repetition of information which has appeared in print both in Colorado Springs and abroad.

On his 1911 expedition to the summit of the Peak Dr. Schneider was accompanied by Dr. J. S. Haldane and Dr. C. Gordon Douglas of Oxford university and Prof. Yandell Henderson, head professor of physiology in the medical school of Yale. Reports of these investigators have been published in scientific journals and newspapers throughout this country and Europe, and are considered among the most valuable on record.

Dr. Schneider also has made several private expeditions to the summit of the Peak. Usually he has been accompanied by several upper classmen of Colorado college who are taking a premedic course in the biology department and who assisted in the experiments. Last year he experimented with Howard Robinson, who maintained a residence on the Peak during the summer and who had become accustomed to that altitude. The experiments were made both on the Peak and in this city every day for several weeks after the subject had returned to this altitude, to ascertain the changes that take place in going from one altitude to another.

The changes that take place in the human body as it becomes acclimated to high altitudes, with special reference to the adaptation to the low barometric pressure and the shortage of oxygen were discussed fully by Dr. Schneider. The lecture was free from technical terms and was of great interest to the large number who heard it.

POSLAM SOAP
BEST AID TO PERFECT SKIN

NEW SIZE 15 CENTS

Medication with Poslam, the great skin remedy, makes Poslam Soap more than a mere soap—a soap plus healing goodness.

Soothes the tender skin.

Purifies complexions; makes hands soft and velvety.

Relieves rough[illegible] and all eruptions[illegible]

Dissolves dandruff. After shampooing leaves the scalp pure and sweet and the hair in superb condition.

[illegible] by all druggists everywhere.

[illegible] All jobbers now [illegible] K. A. R. D. [illegible] Adv.

All Colorado Chapters D. A. R. Here for Annual Conference

(Continued From Page One)

vain. From all sections are evidences of increased interest in patriotic work. The daughters are taking a part in every movement which tends toward the betterment of our citizens in general, for the making of better homes and the building of better characters. Evidences of this interest of the daughters in the patriotic work is reflected by their work in various ways, in teaching patriotism and the proper way to live to the foreigners who come to our shores, by taking a lively interest in the good roads movement, by teaching children how to care for the home through the committee for the welfare of women and children, and by our part in peace conferences.

"The greatest evidence of the awakening of patriotism and the increase of interest in patriotic work is the fact that approximately 8,000 new names have been added to the rolls of the national society during the last year, of which about 200 belong to Colorado."

Three New Chapters Added.

Mrs. Tarbell told in detail of the widespread interest in D. A. R. work which greeted her on every side during her last trip over the state to pay an official visit to the various Colorado chapters, and pointed out that three new chapters were formed during 1913—La Junta, Loveland and Colorado Springs. Colorado Springs now has two chapters, Zebulon Pike, the first to be formed in the state, and Kinnikinnik, the baby chapter of the organization. It is expected that organizing regents will be confirmed soon at Golden, Longmont and Springfield.

"As September 13, 1914, is the centenary of Key's immortal anthem, 'The Star-Spangled Banner,' " said Mrs. Tarbell, " the state board has voted to give prizes for the best essay on 'The Star-Spangled Banner' to children in the seventh and eighth grades of the public schools throughout Colorado. The prizes will be $15 and $10 in gold, respectively.

"The good roads movement has permeated our society as well as all other organizations during the year. Daughters nationally as well as in the states are working for national highways."

Mrs. Tarbell said that she has anticipated the present gathering in Colorado Springs with great interest, knowing that "the welcome awaiting the daughters from the mother chapter of Colorado (Zebulon Pike), but not knowing that there would be a baby chapter (Kinnikinnik) to add to the welcome. It is a further pleasure to me to be with my own home chapter, where my first enthusiasm for this work was kindled."

Death of Mrs. Fairbanks.

The following resolution on the death of Mrs. Charles Warren Fairbanks was adopted as presented by the resolutions committee:

The Colorado State Daughters of the American Revolution being assembled in this, their eleventh annual conference, at Colorado Springs, on March 10 and 11, 1914, have heard with great sorrow of the death of their former honorary president general, Mrs. Cornelia Coles Fairbanks of Indiana.

Whereas, The conference wishes to express its sympathy and sorrow; therefore be it

Resolved, That in the death of Mrs. Cornelia Coles Fairbanks the women of these United States have lost an earnest worker and a sincere friend, and to the Daughters of the American Revolution, to whom Mrs. Fairbanks has been an inspiration, her death comes as an irretrievable loss. In her sudden cessation of labor among us we sorrow, and her noble and unselfish life is an incentive to us to strive for mightier deeds. Therefore, be it

Resolved, That these sentiments be spread upon our records; and be it further

Resolved, That a copy of these resolutions be sent to the bereaved husband and children.

Death of Mrs. Stevenson.

The following resolution on the death of Mrs. Adlai E. Stevenson also was adopted:

Whereas, In the death of Mrs. Letitia Green Stevenson, honorary president-general and former president-general of the national society, Daughters of the American Revolution, this society has lost an honored member of high patriotism and unswerving loyalty, and, as an Illinois sister has said, the influence of her life has been as subtle as the perfume of a rose, blessing and helping all with whom she came in contact; therefore, be it

Resolved, That we, the Daughters of the American Revolution of Colorado, mourn for one who was in every way worthy of our respect and love; and be it

Resolved, That we extend our sympathy to the members of the family of the deceased in the hour of their bereavement; and be it further

Resolved, That this heartfelt testimonial of our sympathy and sorrow be spread upon the records of the Colorado Daughters of the American Revolution, and that the secretary be directed to send a copy of this resolution to the family of the deceased.

One of the chief features of the program this afternoon was the report of Mrs. Tarbell on the work of the past year. This was largely technical and historical and embodied the details of the routine left over from the conference last year.

CONSERVATION CONGRESS INTERESTS DAUGHTERS

Among the interesting reports at yesterday's session of the Daughters of the American Revolution, was that of the delegates to the fifth national conservation congress held in Washington, D. C., November 18-20, 1913. The delegates appointed by Mrs. Winfield Scott Tarbell, state regent, to represent the D. A. R., were Mrs. Charles S. Thomas, Mrs. James K. Dawes, Mrs. John Lloyd McNeil, Mrs. Ed. M. Wallace and Mrs. H. H. Seldomridge. Mrs. McNeil was chairman of the committee. The report follows:

There were only two women among the officers of the conservation congress, says the report, Mrs. Philip N. Moore of St. Louis, vice president, and Mrs. Emmons Clocker of Pittsburg, Mass., member of the executive committee. The women delegates were so decidedly in the minority that sometimes the men speakers almost [illegible] their [illegible] As the [illegible] "[illegible] fight," the women in the majority are credited with having caused the international [illegible] which almost ruined the [illegible] of the national body.

Very few women talked from the floor, but one women arose and corrected the presiding chairman in a parliamentary ruling. As she was right he accepted the correction and thanked her. The men all laughed and the women delegates looked at her.

This conservation congress was most exciting. At times there were more than a dozen men delegates clamoring for recognition to speak, and those speaking from the floor were constantly interrupted by questions or demands or suggestions. When a vote was to be taken the permit of states were called, and the place in the roll to meet announced, this event the body was in an uproar.

Wanted Politics Sidetracked.

There were western and southern delegates who declared they would not attend another congress unless the delegates kept to practical conservation and not politics. After some hot discussion had taken place Colonel Hanley of Oregon was introduced and the papers reported as follows:

"Colonel Hanley of Oregon owns a tract of 125,000 acres of meadow land in Oregon. 'When you tie your horse to the front gate you have to walk seven miles to the house.' In speaking, he made the English language blossom into metaphor as the volcanic lands of his state blossom with flowers and fruits. He said, 'that he asked some other western delegates to go streetcar riding, thinking the time would be better spent than to remain in the meeting listening to the educated and cultured delegates call one another liars.'

Three cabinet officers of past administrations presided over the congress at different sessions, they were called upon to defend their rulings which they did in a strenuous manner. They were Secretary of the Interior Garfield, Secretary Fisher and Secretary of War Stimson. In this connection I quote the following from a Washington newspaper: 'Whether President Wilson and Secretary Bryan remained away from the sessions of the national conservation congress because of the manner in which former officeholders under Roosevelt and Taft dominated the convention, was a question agitating the delegates who were still in Washington yesterday. Although President Wilson was scheduled to make the opening address, he said that he was compelled to make his excuses and he did not appear. Secretary Bryan had accepted an invitation to address the congress, and it was announced from the platform Wednesday afternoon that he would appear at 10 o'clock Thursday morning. There was a crowd on hand to greet the secretary, but it happened that on a previous afternoon the row over the doctrine of state rights ripped the convention wide open and he sent his excuses.'"

Many Women Speakers.

The names of Mrs. Percy V. Pennybacker, president of general federation of women's clubs, Mrs. William Cumming Story, president general, national society, Daughters of the American Revolution, and Miss Mabel Boardman of the Red Cross organization appeared upon the program. They spoke distinctly and in a pleasing manner. They were warmly applauded when they offered aid from the great organizations which they represent. They were wise and did not enter into a discussion of federal control or state rights.

Addresses are also made by cabinet members of the present administration by senators, representatives and other prominent men. Many papers had been prepared with much sacrifice of time. A large number were not even read as they were crowded out by parliamentary procedure and factional disputes.

The addresses were not confined to conservation of the country's resources alone, but included conservation of life. Miss Boardman spoke on conservation in the lumber camps; she advocated instruction in first aid to the injured in those camps and outlined a plan for the financial and practical cooperation of the National Red Cross.

Real Daughters Number 101

That there are only 101 "real Daughters" of the American Revolution now living, and that these are scattered through 30 states of the Union was a highly interesting feature brought out at yesterday's meeting of Colorado chapters of the D. A. R. A brief report touching upon this subject was presented by Mrs. Elizabeth C. Smith, state vice regent.

"As there are no real daughters residing within the limits of our own state," said Mrs. Smith, "your committee has had no work to perform along that line at home, but you may be interested in a few facts about the daughters generally.

"In the last official report sent out from Washington, January 1, to Mrs. J. J. Estey of Battleboro, Vt., there were still living 101 real daughters. It seems almost impossible that 134 years after the close of the Revolutionary war there should be still living that number. These daughters are scattered over 30 states of the Union, Massachusetts and New York leading in the roll of honor, each possessing 11. Michigan comes next with eight, followed by Pennsylvania and Ohio with six each. Then comes Maine, Connecticut, Indiana and Illinois with five each; Wisconsin and Iowa have four each; New Hampshire, New Jersey, Virginia and Kansas three; Vermont, South Carolina, West Virginia, two; and there is one each credited to the District of Columbia, Rhode Island, Maryland, Georgia, Mississippi, Alabama, Arkansas, Texas, Missouri, Minnesota, Nebraska and Utah. Of these 101 daughters 13 are members at large.

"Deborah Sampson chapter of Massachusetts numbers among its members five real daughters; Abigal Adams chapter of Des Moines, Ia., Irondequoit chapter and Mohawk Valley chapter, both of New York, each have the honor of possessing two real daughters."

VITALLY INTERESTED IN GOOD ROADS MOVEMENT

Earnestly urging the Colorado Daughters of the American Revolution to further the work of the "Old Trails Roads," both by assisting in retracing the roads and placing the D. A. R. insignia on stone markers along them, Mrs. Georgia M. Ewing, state chairman of the National Old Trails Roads committee, presented a very interesting report on the work yesterday at the state convention now in session here.

Mrs. Ewing, together with Mrs. Alice M. Johnstone, was sent to Kansas City last May to represent the Colorado Daughters at the D. A. R. dedication ceremonies of the Santa Fe trail across Missouri. In her report Mrs. Ewing describes the trip across the state by automobile and tells of the exercises held at each marker along the route. Closing here report, she says:

"I wish to make an earnest plea to the Colorado Daughters of the American Revolution to further the work of 'Old Trails Roads.' It is a most fitting and patriotic work and has been carried through to such a successful issue in our sister states, Missouri and Kansas. With our material of enthusiastic and brainy women, surely we can do as well and make an equal showing with such old trails as the Santa Fe trail, Uncle Sam road from Colorado Springs up through the mountains and down to Buena Vista, the Rainbow route, portions of which were used by General Fremont, General Marshall and Lieutenant Pike, and was the first road through out state into Utah, going by way of Canon City, Pueblo, Gunnison, Montrose and Grand Junction and taking in the famous Sky Line drive of Canon City."

Mrs. Ewing pointed out that the men of the state heartily concur with the members of the D. A. R. in the work. She quoted resolutions passed by the county commissioners of Pueblo county, asking the organization to place its insignia on markers on the Santa Fe trail through Pueblo county to show the opinions held by men.

"This is a new thing the marking of the poles with our insignia in Colorado," Mrs. Ewing said, "and we are most anxious to make it a success so that we can point with pride to work accomplished that will reflect credit to the D. A. R. so long as Colorado shall last. With the sanction of this conference our work cannot but be a success, reflecting honor and credit to the D. A. R. by every stranger within our borders; for the day of the automobile is here and Colorado is the nation's playground."

GAVE LIFE TO CHARITY

SAN BERNARDINO, Cal., March 10.—J. W. Ellsworth, who spent a lifetime in charity work on the Pacific coast and whose donations amounted to nearly $250,000, died here today, penniless and a victim of tuberculosis. He was 81 years old. Ellsworth founded the Florence Crittenden homes in San Francisco and Los Angeles. The fire of 1906 wiped out his personal fortune.

Corns Go, Sure Pop, If You Use "Gets-It"

Simple As A B C. It's the New Way of Curing Corns and Callures.

If you have corns now, the chances are you have never used "GETS-IT," the biggest seller among corn cures ever known. It is the new way, does away with all trouble, pain and fussing

Put the Corn Off Your Foot, and the Corn Will Come Off Your Foot If You Use "Gets-It."

in treating corns. Thousands who have puttered with old corns for years, have gotten rid of them right off, with a few drops of "GETS-IT," applied as quick as you can spell your name. Corns just love to be cut, picked, filed, gouged and pulled. Quit it. You've tried cotton rings that cause shooting corn pains, greasy salves that spread over the toe and make it raw and tape that sticks to the stocking now try "GETS-IT." It has none of the drawbacks of the old style corn cures, lasts pain and never fails on any corn or callus.

"GETS-IT" is sold by all druggists, 25c a bottle, or sent direct, by E. Lawrence & Co., Chicago.

DANDRUFFY HEADS BECOME HAIRLESS

Scalp Dries Chokes Out the Hair and Prevents Its Growth

If you want plenty of thick, beautiful, glossy, silky hair, do by all means get rid of dandruff, for it will starve your hair and ruin it if you don't.

It doesn't do much good to try to brush or wash it out. The only sure way to get rid of dandruff is to dissolve it, then you destroy it entirely. To do this, get about four ounces of ordinary liquid arvon; apply it at night when retiring; use enough to moisten the scalp and rub it in gently with the finger tips.

By morning, most if not all, of your dandruff will be gone, and three or four more applications will completely dissolve and entirely destroy, every single sign and trace of it.

You will find, too, that all itching and digging of the scalp will stop, and your hair will be silky, fluffy, lustrous, soft and look and feel a hundred times better. You can get liquid arvon at any drug store. It is inexpensive and four ounces is all you will need, no matter how much dandruff you have. This will never fail.

Adv.

COLORADO CITY COMMERCIAL CLUB HOLDS BIG BANQUET; BOOSTING SPIRIT PREVAILS

Three Cities Meet in Harmony Session and Discuss Many Proposed Improvements

Both in numbers and boosting spirit manifested, the annual banquet of the Colorado City Commercial club at the National hotel last night was the best ever held in the manufacturing city of the Pikes Peak region. Not only this, but it probably will be productive of more good than any of the others, for in each speech there was a spirit of determination which means ultimate accomplishment.

One hundred twenty-five men and women were present at the banquet. Mayor McKesson of Colorado Springs, President Frank Cotten, Secretary A. W. Henderson and several other members of the Chamber of Commerce of this city were the guests of the Colorado City organization and made brief addresses in which they wished the older city the best of success in its enterprises and offered aid so far as possible.

Summer Plans Outlined.

Plans for the summer work of the Commercial club were briefly outlined at the banquet. The principal work this year will be an advertising campaign for tourists, carried on in the newspapers of surrounding states, and a campaign for factories and other commercial enterprises. The spring and summer work will be started immediately and the impetus given it by the banquet probably will carry it along rapidly.

Mayor McKesson made one of the brief talks of the evening. After complimenting the club on its broad policy of admitting women to membership, and expressing his sincere belief that Colorado Springs and Colorado City should be one, he made a few suggestions as to what the Commercial club should attempt to do in the near future. In his suggestions, he said that not only the Colorado City, but Colorado Springs and Manitou organizations also, should aid in the work, which means a greater Pikes Peak region.

"The one big thing a city should remember is to always 'spruce up,'" said the mayor. "Unpainted, weather-beaten houses and unclean, unkept yards are depressing and discouraging to both resident and visitor. A city cannot hope to prosper under such conditions. Clean the streets, rake the yards, paint the houses, put on your best appearance and you will prosper always."

Advises General Cleanup.

The mayor called attention to the unsightly appearance of the large number of vacant store rooms in Colorado City. The number is unusually large at present and all the windows are filled with lithographs and unsightly advertising matter. The windows should be kept clean and neat, so that a stranger passing through the city would not be attracted by the number of vacant stores, but by the neat appearance of all the buildings.

Another movement which the mayor said should be taken up immediately by Colorado City, Colorado Springs and Manitou is to make Colorado avenue from Tejon street in this city to the Iron Springs in Manitou a great white way or boulevard. The avenue should be paved and lighted by an ornamental system similar to the street lights in this city, he said. Nothing would attract the tourists, and especially the motorist, more.

Mayor McKesson also talked briefly on factories. He pointed out that power is comparatively cheap here at present and that other advantages are equally as great. Freight rates have kept factories out for some time, but now it seems that the rates are to be lowered. Concluding, the mayor said: "Keep smiling and going no matter what obstacles may arise; it's the only way to succeed."

The mayor's address was followed by one by Secretary Henderson of the local Chamber of Commerce. Henderson also talked on factories and commercial enterprises. He told of the work being done by the commercial organization here along this line, and pointed out what had been done by the old association in getting the reduction mills for Colorado City.

To Go After New Enterprises.

"You once had a glass factory in Colorado City," he said. "Your Commercial club is new organized and is becoming stronger each day. Why don't you go after another one? With everyone working toward one end there is no reason why much cannot be accomplished. Let's all work together and bring these enterprises to the Pikes Peak region."

President Frank Cotten of the Springs body also made a brief talk, carrying greetings and well wishes of the local organization to the Colorado City body.

President W. S. Everett of the Commercial club delivered his annual address, in which he pointed out what already has been accomplished and spoke to some extent on plans for the future. The club is far better organized than is generally known in the Pikes Peak region and has it in its power to accomplish many good things, he said. His review of the work of the year was concise and interesting.

In speaking of the future, President Everett repeated Mayor McKesson's advice to make Colorado avenue a boulevard from Tejon street to the Iron Springs in Manitou. This is the one big work that has before the Colorado City Commercial club, he said. Being in the center of the proposed route, the organization must do much work to bring about this much-needed improvement. Everett spoke briefly on the tourist situation, especially of motor tourists, and told about the work to secure a suitable and modern camping ground for automobilists.

Frank Perkins of Colorado Springs, T. W. Hilligoss of Colorado City and several others were called on for brief addresses. During the dinner music was furnished by an orchestra and a male quartet.

Conserve Home and Children Is Plea of D. A. R. Delegates

One of the interesting reports yesterday was that on "The Conservation of the Home and the Welfare of Women and Children," presented by General Marion chapter of Canon City. The report was presented by a committee consisting of Edith E. Hall, chairman; Ada W. Arthur, regent; Florence R. Little, vice regent; Elizabeth B. Smith, retiring regent, and Helen W. Wilson, corresponding secretary, and was as follows:

No problem confronting thoughtful people of today is more farreaching and vital, more appealing in its call for earnest effort at solution than that of the conservation of the home and the welfare of women and children. And there is no organized body, we believe, more peculiarly fitted to share, and share largely, in an effort of this nature, than the Daughters of the American Revolution, whose avowed purpose it is to emulate brave ancestors in loyal devotion to their country's needs.

We of the General Marion chapter have, therefore, with a deep desire to make the service we owe our country constructive and effective, determined to direct our efforst toward the forwarding of this work.

The particular phase of the question that has fixed our attention is an important one. It has to do with the maintenance and welfare of the destitute families of state prisoners.

In our investigations and experience of these cases we find that they present a deplorable weakness in an otherwise splendid and efficient penal system. In no other state of the Union has more careful, well-considered effort been expended upon the transformation of the state prison from a penitentiary to a reformatry in the truest sense of the word. It is needless to dwell upon the provisions that have been made for the well being and social efficiency of these who have fallen under the penalty of the law, by some act of their own. The fact that our state prison has become a model of its kind is unquestionable and unquestioned.

But we would call attention to the flaw in a system that provides only for the wrongdoer and leaves the innocent to suffer want and shame; that maintains the criminal by careful, well regulated methods and subjects his family to penury or accidental and too often ill-advised private charity; that protects society from further injury at the hands of one individual, but forgets to shield it from the menace of still greater wrongs, by leaving his children without proper supervision and care, and denying them the same chance to become good citizens as is afforded the agent of their misfortunes.

The wives of prisoners are too often found to be utterly incapable of self-support. They are not judiciously guided toward efficiency as are their erring husbands. They must bear the greater share of punishment in every point save the one of personal liberty, which is, as they have it, a mockery. There is small hope of their ever becoming productive factors, but their children may if given the chance due them.

We believe then, that these unfortunates should not be overlooked by those who are seriously considering the conservation of the home; that some provision should be made for their proper maintenance, through the labor of prisoners who were responsible for their support before incarceration; and we earnestly solicit the aid of our sister chapters in an effort to rectify a manifest injustice to women and children and therefore to the welfare of society as a whole.

MILITANT SLASHES $500,000 PAINTING

Velasques Picture, "Rokeby Venus," Falls Under the Suffragette's Knife

LONDON, March 10.—May Richardson, a militant suffragette, inflicted severe damages on the famous Velasques picture known as the "Rokeby Venus," which is hung in the National gallery, Trafalgar square.

The picture was purchased for $225,000 in 1906, and presented to the nation. Art experts have estimated its present market value at $500,000.

The woman entered the gallery and attacked the picture with a sharp knife, making six or seven cuts across the canvas. She was arrested.

The perpetrator of the outrage has been sentenced to several terms of imprisonment since the beginning of the woman suffrage militant movement. She was arrested at Bristol on July 4 last year for dropping a scroll paper on the knees of King George, as he was driving through the city. After she had served three months' imprisonment, she was arrested again in November for burning a house at Hampton, but immediately started a hunger strike and was released a few weeks later in a serious condition of health.

The national gallery was closed by the authorities after the outrage today. Many of the public art collections, such as those at Hampton Court palace and especially galleries where valuable porcelain is on exhibition, were closed a year ago on account of militant outrages and have not been opened since.

BETTER SHOES AT $3.50

Is Wulff's $3.00 Specials than most Shoes at a dollar more

Gunmetal, Vici Kid and Patent, in all styles. The best Shoes ever and they will please YOU.

Don't fail to see them.

Wulff Shoe Co.
118 S. TEJON.

MEAT INJURIOUS TO THE KIDNEYS

TAKE A TABLESPOONFUL OF SALTS IF BACK HURTS OR BLADDER BOTHERS.

We are a nation of meat eaters and our blood is filled with uric acid, says a well-known authority, who warns us to be constantly on guard against kidney trouble.

The kidneys do their utmost to free the blood of this irritating acid, but become weak from the overwork; they get sluggish; the eliminative tissues clog and thus the waste is retained in the blood to poison the entire system.

When your kidneys ache and feel like lumps of lead, and you have stinging pains in the back or the urine is cloudy, full of sediment, or the bladder is irritable, obliging you to seek relief during the night; when you have severe headaches, nervous and dizzy spells, sleeplessness, acid stomach or rheumatism in bad weather, get from your pharmacist about four ounces of Jad Salts; take a tablespoonful in a glass of water before breakfast each morning and in a few days your kidneys will act fine. This famous salts is made from the acid of grapes and lemon juice, combined with lithia, and has been used for generations to flush and stimulate clogged kidneys, to neutralize the acids in urine so it is no longer a source of irritation, thus ending urinary and bladder disorders.

Jad Salts is inexpensive and cannot injure; make a delightful effervescent lithia-water drink, and nobody can make a mistake by taking a little occasionally to keep the kidneys clean and active.

Adv

REPARATION FOR VERGARA OF ATH TO BE DEMANDED

(Continued From Page One)

further facts as to the character of Vergara's fatal wounds are developed by the investigation Governor Colquitt of Texas is making, Mr. O'Shaughnessy will be prepared to call upon General Huerta to redeem his promise to punish the federal officers who killed Vergara.

Bank Loan Opposed.

MEXICO CITY, March 10.—Determined opposition to the plan for flooding the country with money to be issued by a federal bank has forced the government to consider other measures to obtain war funds.

One of the plans proposed is that the unsold bonds of the recent issue of 200,000,000 pesos, which was intended to be used as part of the reserve of the proposed federal bank, be turned over to the National bank. Against these bonds the National bank would issue notes possibly at the rate of two for one. It is pointed out that even at the rate of one for one the government would reap a large profit.

That the National bank would be willing to do this is unquestionable, but there is reason to believe that the directors might be induced by President Huerta to adopt the proposed plan. This plan would involve amending the charter of the National bank.

Private information received here indicates that the rebels are preparing to attack Tampico. They have moved forward from Altamira, 10 miles northwest of Tampico, to a point much nearer, taking up positons in the outlying district.

The war department has received reports of fighting north of Torreon which indicates that 1,000 rebels are engaged.

Villa Rescinds Order.

EL PASO, Tex., March 10.—The order of confiscation against the ranch of Gen. W. B. Snyman, a British subject, in the state of Chihuahua, was revoked today by General Villa. The news was received in a telegram from Calvert G. Scobell, British vice consul at Chihuahua, to a son of General Snyman in this city.

The commission appointed by General Carranza to investigate the killing of William S. Benton is still in Juarez, and has never been away. At Chihuahua and at the Constitutionalist consulate here last Saturday it was stated that the commission had gone to Chihuahua, where Benton's body is said to be buried.

When General Frausto, head of the commission, was asked today if he could explain why the misleading information was given out, he responded: "Who knows?"

Only One "BROMO QUININE," that is Laxative Bromo Quinine. E. W. Grove on box. Cures a Cold in One Day, Grip in 2 Days. 25c

NEWSPAPER ARCHIVE®

IN our south window we show three styles of Suits in the soft browns for spring wear.

They are "Alder-Rochester" and "Society Brand" productions in the snug-fitting patch-pocket coats, athletic vests and straight trousers

$25 $27.50 $30

Spend 10 minutes today and look them over.

11 S. Tejon Gorton's (Clothing House for Men) 11 S. Tejon

Your Interests

and ours are the same. Yours to have your linen laundered the way you want it, and ours to launder it in a manner that will please you.

The Pearl

The Laundry That Uses IVORY SOAP

Phone M. 1085 M. 1085

15 West Bijou.

FINE ENGRAVING

Personal Card Work Our Specialty

OUTWEST Printing & Stationery Co.

9-11 Pike's Peak Ave.

ROME POLICE QUELL RIOT WITH BULLETS

ROME, March 10.—A number of strikers were wounded today and one is reported killed in a serious affray with the police in the vicinity of the ministry of the interior. The mounted policemen fired volleys of ball cartridges into the crowds. After the street had been cleared the wounded were taken into the ministry of the interior for treatment.

ENGLISH ARMY AVIATOR IS KILLED BY FALL

SALISBURY, England, March 10.—Captain Cyril R Downer of the Northamptonshire infantry regiment was killed today by a fall with his aeroplane while flying over the military aerodrome on Salisbury plain. He had only recently been detailed for service with the army flying corps.

Coming of The Sunbeam

It is a pity more women do not know of Mother's Friend. Here is a remedy that softens the muscles, enables them to expand without any strain upon the ligaments and enables women to go through maternity without pain, nausea, morning sickness or any of the dreaded symptoms so familiar to many mothers.

There is no foolish diet to harass the mind. The thoughts do not dwell upon pain and suffering for all such are avoided. Thousands of women no longer resign themselves to the thought that sickness and distress are natural. They know better, for in Mother's Friend they have found a wonderful, penetrating remedy to banish all those dreaded experiences.

It is a subject every woman should be familiar with, and even though she may not require such a remedy, she will now and then meet some prospective mother to whom a word in time about Mother's Friend will come as a wonderful blessing. This famous remedy is sold by all druggists, and is only $1.00 a bottle. It is for external use only, and is really worth its weight in gold. Write to-day to the Bradfield Regulator Co., 127 Lamar Bldg., Atlanta, Ga., for a most valuable book.

HOUSE TO COMPLETE TOLLS REPEAL FIRST

Then Bill Will Be Taken Up by Senate; Leaders Predict Victory

WASHINGTON, March 10.—Action on the proposed repeal of the toll exemption provision of the Panama canal act will be concluded in the house before the senate committee on interoceanic canals begins formal consideration of the controversy. This was determined today after a canvass of members of the senate committee who believe the question should take its course in the lower house before consideration of any bill or action is undertaken by them. Senator O'Gorman, chairman of the committee, who will lead the fight within the party ranks against repeal, said tonight that he did not expect to call the committee together until the house has acted.

Should the house fail to pass the repeal, which administration leaders say is wholly improbable, the subject would not be dropped in the senate.

Root Has Repeal Bill.

Senator Root has a repeal bill pending before the committee, and an amendment to the Panama canal act was introduced last week by Senator Chilton which would accomplish the repeal by giving the president absolute authority over canal tolls even to assessing charges where exemption is provided for American coastwise ships.

Today the house committee on interstate commerce favorably reported the Sims bill to the house, revised so as to repeal all features of the existing clause. It probably will be taken up in the house within a few days.

Committee Changes Text.

The committee had eliminated after the provision text the canal tolls shall not exceed $1.25 per net registered ton the words "nor be less other than for vessels of the United States and its citizens, than the estimated proportionate cost of the actual maintenance and operation of the canal," and substituted the words "than 75 cents per registered ton."

Representative Knowland of California, a Republican member of the interstate commerce committee, said this section "forever forecloses the United States' right to pass a battleship, revenue cutter, collier, lightship or other government craft through the American canal without the payment of toll."

Grafts Rubber to the Human Flesh

PARIS, March 10.—Prof. Pierre Delbet of the surgical clinic of the University of Paris today communicated to the Academy of Medicine a report on his discovery of the feasibility of grafting India rubber on living tissue. Professor Delbert described two cases in which he said experiments he had made had proved successful.

In one of these cases, where the flesh of a finger had adhered to the bone, making the finger useless, the professor said he had interposed a thin sheet of rubber and that the patient is now able to use the finger freely.

The other case was an extensive hernia of the large intestine. A thick sheet of rubber grafted into the abdominal cavity, Professor Delbet said, gave absolute permanent relief.

DENVER CLUBS FINED

DENVER, March 10.—The five largest clubs in the city—the Denver club, the University club, the Country club, the Denver Athletic club and the Elks club—today were fined $10 each in police court for violating the ordinance requiring clubs to pay saloon licenses of $600 a year or cease the sale of intoxicants. The defendants filed bonds at once for an appeal. It is expected they will take the case to the supreme court where a rehearing will be asked for on the ordinances.

AT ONCE! CLOGGED NOSTRILS OPEN AND COLD-IN-HEAD OR CATARRH VANISHES

Instantly Relieves Swollen, Inflamed Nose, Head, Throat—You Breathe Freely — Dull Headache Goes Nasty Discharge Stops.

Try "Ely's Cream Balm."

Get a small bottle anyway, just to try it. Apply a little in the nostrils and instantly your clogged nose and stopped-up air passages of the head will open; you will breathe freely, dullness and headache disappear. By morning the catarrh, cold-in-head or catarrhal sore throat will be gone.

End such misery now. Get the small bottle of Ely's Cream Balm" at any drug store. This sweet fragrant balm dissolves by the heat of the nostrils, penetrates and heals the inflamed, swollen membrane which clogs the nose, head and throat; clears the air passages; stops nasty discharges and a feeling of cleansing, soothing relief comes immediately.

Don't lay awake tonight struggling for breath, with head stuffed, nostrils closed, hawking and blowing. Catarrh or a cold, with its running nose, foul mucous dropping into the throat, and raw dryness is distressing but truly needless.

Put your faith—just once—in Ely's Cream Balm" and your cold or catarrh will surely disappear. Adv.

MOYER TELLS STORY OF HIS DEPORTATION

(Continued From Page One.)

my ear, the door opened and my room was filled with men. Tanner was the only person in the room with me. The crowd demanded 'where is Moyer?' and I, thinking it was the same committee returning, said, 'Here I am, gentlemen, what is it now?' A man grabbed me and pushed me backward, hitting me. Another bent me over forward until I was almost doubled up. In about a minute still another man struck me with a gun. The weapon hit me on the left side of the head and exploded, the bullet entering my shoulder."

Immediately afterward the witness said, the committee hustled him out of the hotel and a larger crowd joined them on the corner. The entire mob then started with him toward the bridge to Houghton.

Threatened With Lynching.

"When we reached the bridge," declared the witness, "some one cried, 'Throw him off the bridge.' Others said, 'Wait until we get across and we will string him up.' Those behind him were kicking me at every opportunity and I have not recovered from the effects of that abuse. When we reached the other side some one said, 'This is the place,' but others remonstrated and we continued on to the station.

"As soon as we came upon the platform some one just behind me said, 'There's MacNaughton,' and I observed a man I did not know standing with his back to the window. This man grabbed me by the throat and began choking me, exclaiming, 'You have come in here and have turned the men against me and the company. I am not going to do you any harm but I am going to warn you if you ever come back to this district, you will be killed.'

Moyer said he had never seen James MacNaughton, general manager of the Calumet and Hecla Mining company, or any picture of him and he did not wish to be understood as testifying that it was MacNaughton who so addressed him.

In Custody of Gunman.

"We were then put on the train in charge of a man named Hensley, who is what is commonly called a 'gunman' and another man Hensley called 'Dogs.' I have known Hensley in Colorado. These men were instructed to take us on the train to Chicago and if we made any noise we were to be killed. Previously I had been searched and $10 taken away. We were taken into the smoking car and when the conductor came around Hensley told him he was authorized by the sheriff to pay our fares. Hensley also wired ahead for a physician to attend me and when the doctor came aboard he told him that his bill would be paid by the sheriff."

"Did the men who committed this outrage wear masks?" Congressman Casey asked.

"They wore no masks," replied the witness. He added that he could not call the names of any besides Hensley.

Questioned By Petermann.

"Isn't it true that I said to you in the Hancock hotel, Moyer was asked by Attorney Petermann, "that in view of the intense feeling we felt that you would be responsible for whatever might happen if you did not issue the statement we asked?"

"I don't think so. I don't remember it that way."

"What did you do before you became president of the Western Federation?"

"I have been a laborer all my life. I have worked on the railroad and have carried the hod."

"You believe, do you not, that there is an unending conflict between capital and labor?"

"I have always found it so since I began work. I believe the conflict will go on until there is a change in our system of government. There should be a more equal distribution of the product of labor. I would like to see the government own a great many of our industries."

Gives Views For Labor.

"You believe, do you not, in the doctrine approved by your union that the 'laborer should be master of his product?'

"I thinks the laborer should have the full product of his toil."

What is your policy toward non union men who want to go to work while your men are on strike?

"Every effort is made to dissuade them not to do so by peaceful means. I am opposed to violating the law."

When Moyer said that the Western Federation was on record against sabotage, Petermann asked him what difference he thought there was between allowing mines to become filled with water and throwing a wrench into machinery. The witness thought there was a great deal of difference.

"You are not in sympathy with the principles of the Industrial Workers of the World are you?" asked Petermann.

"I myself suggested the referendum to sever connections with the Industrial Workers," replied the witness.

Hearings Concluded.

Representative Casey asked if the report was true that Moyer owned a palace in Denver and another in California. The witness replied that he owned a one story five room house in Denver, costing $1,400 and another in Pomona, Cal., costing $6,000 on which he still owed $5,000.

When Moyer was excused Chairman Taylor announced that the hearings were concluded and that the strikers and operators would be given 15 days within which to submit briefs after they received copies of the printed testimony. He also stated that the committee had decided to admit five of the 12 affadavits offered by the strikers in rebuttal of the testimony of the Michigan National guard with the understanding that the militia would have the opportunity to introduce an equal number. The affadavits relate specific instances of alleged assaults committed by soldiers.

The members of the committee will leave tomorrow for Washington.

ENDS DYSPEPSIA, INDIGESTION, GAS

"Pape's Diapepsin" cures sick, sour stomach in five minutes. Try It!

"Really does" put bad stomachs in order—"really does" overcome indigestion, dyspepsia, gas, heartburn and sourness in five minutes that—just that—makes Pape's Diapepsin the largest selling stomach regulator in the world. If what you eat ferments into stubborn lumps, you belch gas and eructate sour, undigested food and acid, head is dizzy and aches, breath foul, tongue coated, your insides filled with bile and indigestible waste, remember the moment Pape's Diapepsin" comes in contact with the stomach all such distress vanishes. It's truly astonishing—almost miraculous—and the joy is its harmlessness.

A large fifty-cent case of Pape's Diapepsin will give you a hundred dollars worth of satisfaction or your druggist hands you your money back.

It's worth its weight in gold to men and women who can't get their stomachs regulated. It belongs in your home—should always be kept handy in case of a sick, sour, upset stomach during the day or at night. It's the quickest, surest and most harmless stomach doctor in the world. Adv.

UNTERMYER ASKED TO EXPLAIN ACTS

Own Record as Stock Manipulator Questioned by the Senate

WASHINGTON, March 10.—Hearings on the pending stock exchange regulation bill were concluded today by the senate bank and currency committee with Samuel Untermyer, who drew the measure at the conclusion of the recent "money trust" investigation hearings, as the only witness.

Mr. Untermyer appeared, armed with a formal brief in support of the bill, but got little chance to read from it. Senator Hitchcock insisted, over the protests of Chairman Owen, on probing into the past activities of the witness as an organizer of corporations. He did so, he asserted, to disclose the inconsistency of Mr. Untermyer's attitude in now urging the passage of measures to declare illegal methods by which he had profited.

Denies Illegal Motives.

Mr. Untermyer denied there was anything illegal or improper in the transactions cited so far as he was concerned. These cases, he said, had been used to attack him when the life insurance investigation was in progress in New York and more recently had been exploited in congress for the same purpose.

"This personal matter cannot be considered pertinent to this bill," Mr. Untermyer insisted. "It is a way to sidetrack the issues of the bill."

"I think if anyone appeared before this committee who had spent his whole life manipulating stocks, his testimony would be valuable," interjected Senator Owen. "Mr. Untermyer has been before us three times and three time he has been diverted from discussion of the bill by these personal matters."

Abandon Personal Inquiry.

"I recall a time when one of our best witnesses on a pending racetrack bill was a reformed racetrack tout," Senator Nelson suggested.

Senator Hitchcock abandoned his line of questioning after the laugh which greeted Senator Nelson's remark and the senator's explanation that the witness was not to consider it as a personal allusion.

Senator Weeks objected to the pending bill as failing to provide a remedy for dishonest manipulation of the market.

Senator Reed asked Mr. Untermyer if he did not believe all gambling transactions on the stock exchanges should be prohibited. The witness replied that the bill limited these but it would take a brave man to offer a more drastic one.

"The abuse I have received would be a summer zephyr compared to what he would have to face," he said.

DR. SHAW COMING TO COLORADO SOON

DENVER, March 10.—Dr. Anna Shaw, president of the American Woman's National Suffrage association, will tour Colorado in support of senators and congressmen who favor extending equal suffrage throughout the United States, according to an announcement made today by Mrs. H. G. R. Wright, president of the Colorado Equal Suffrage association.

W. W. W. JONES DIES

DENVER, March 10.—W. W. W. Jones for 21 years paymaster of the Colorado Fuel and Iron company, died at his home here today of heart disease. He was 72 years old.

Not An Experiment

Paint Lick, Ky.—Mrs. Mary Freeman of this place says: "Before I commenced to take Cardui I suffered so much from womanly troubles. I was so weak that I was down on my back nearly all the time. Cardui has done me more good than any medicine I ever took in my life. I can't possibly praise it too highly. You need not be afraid to take Cardui. It is no new experiment. For fifty years, it has been found to relieve headache, backache, and similar womanly troubles. Composed of gentle acting herb ingredients, Cardui builds up the strength, preventing much unnecessary pain. Try it for your troubles today. Adv.

MINERS URGED TO PREPARE FOR CONFLICT

(Continued From Page One.)

bor, and E. L. Doyle, secretary-treasurer of District 15.

Colony in a Furore.

TRINIDAD, March 10.—The military invasion of the strikers' tent colony at Forbes today in which 11 tents were taken down by militiamen has thrown the strikers in this district into a furore of excitement. Acting under instructions of General John Chase, orders were issued at the colony to a large number of strikers to leave the colony within 48 hours and to take with them their household effects.

None of the tents taken down today was occupied and no strikers with wives or children will be required to move.

At local union headquarters it is declared the tents are property of the union and are on land leased by that organization and every effort will be made to prevent the strikers from leaving.

Evidence of complicity of members of the strike colony in the alleged murder of Neil Smith, a miner of Forbes, and a report that the strikers are again arming themselves, led to the action of the state troops according to the military authorities.

Eight rifles and a shotgun were taken from the houses of two strikers at Weston by a detail in command of Capt. E. A. Smith today.

REDFIELD LAUDS NEW TARIFF ACT AS GREAT BILL

(Continued From Page One.)

exportations of manufacturers in order that business may run more steadily in our American shops and that the gold of the nations may be brought in increasing quantities into the pockets of our people."

Our Foreign Commerce.

Of our foreign commerce, Mr. Redfield said he did not share the belief that "big business" could claim the lion's share of credit for creating and holding trade in other countries.

"Much that has been done by our big industries in the foreign field is admirable," he said, "but their claim that they are essential to our success abroad cannot, in my judgment, be established. I think there is not one of them that could not do this business quite as well if they were smaller than they are, though I have no objection to their bigness by itself considered."

Secretary Optimistic.

The secretary was optimistic concerning general conditions.

"Looking about over America with a horizon large enough to cover it all one sees no serious factors tending to trouble," he said. "The fall of prices has already begun. It takes time to filter through the phases of distribution to the individual buyer through the dealer, but the process is begun and well begun."

The situation among the unemployed, Mr. Redfield regarded as improving.

"Affairs in that respect," he said, "are better than they were a month ago, very much better than they were 90 days back."

LAWYERS INDICTED ON SERIOUS CHARGE

Six Well-Known Attorneys of Omaha Charged With Extortion and Blackmail

OMAHA, March 10.—A grand jury returned to Judge English in the district court tonight indictments against six well-known attorneys, three charging extortion and blackmail, two embezzlement and one subornation of perjury. Irving H. Baxter, former United States district attorney and district judge and at present law partner of former United States Senator Norris Brown, is charged with extortion and blackmail, as are R. H. Olmsted and Thomas Brady. The three appeared as counsel at different times for Mrs. Nellie Risley Paul, who recently lost a damage suit against Arthur D. Brandeis, a millionaire merchant of this city. Mrs. Paul also was indicted on a similar charge.

Clinton Brome is charged with subornation of perjury in a $50,000 suit brought for the adjudication of an estate of a wealthy Omaha woman.

T. H. Matters and Carroll Wright were charged in indictments with having embezzled funds of clients, the former $3,500 and the latter $220.

The indictment against Baxter charges him with having extorted from Brandeis $7,500 to prevent publicity being given to charges made by Mrs. Paul that her son had been mistreated by the merchant. Olmsted is charged with having extorted $3,500 on the same account. Brady was Mrs. Paul's attorney in the $250,000 damage suit in which a jury returned a verdict for Mr. Brandeis.

KILLED BY TENANT

URBANA, O., March 10.—John Downey, a wealthy coal dealer, was shot and killed tonight by George Lee, a tenant of a house owned by Downey.

"Downey broke up my home and I shot him," was Lee's only explanation, the police said.

Watch Carefully the Child's Diet

Start Them Off Right With a Good Laxative and Then Watch Their Food

Mothers are often anxiously careful about the diet of their children forcing all sorts of stuff down their throats. The fact is that children do not eat alike with different persons. They avoid what seems to stupify the child or to give indigestion and oftentimes it is the mere fact of what is quantity digested.

If the child shows a tendency to constipation it should immediately be given a mild laxative to move the bowels. By this is not meant a cathartic or purgative. Castoria should be given to infants in preference to all other laxatives. When the child requires something stronger than castoria the gentlest of medicines such as Dr. Caldwell's Syrup Pepsin which in the opinion of thousands of watchful mothers is the ideal remedy for any child showing a tendency to constipation. So many things are liable to constipate a child that there is necessary colds, piles, headaches, sleeplessness and many other conditions that children should not have to be traced to constipation.

Many of America's foremost families are never without Syrup Pepsin because one can never tell when some member of the family may need it and all can use it. Thousands endorse it among them Mrs. M. F. Patten, Vail's Junction, Iowa, who is never without it in the house. Mrs. Patten says that Syrup Pepsin has done wonders for her boy Ralph who was constipated from birth but is now doing fine. Naturally she is enthusiastic about it and wants other mothers to use it. Dr. Caldwell's Syrup Pepsin is sold by druggists at fifty cents and one dollar a bottle, the latter size being bought by those who already know its value, and it contains proportionately more.

Everyone likes Syrup Pepsin as it is very pleasant to the taste. It is also mild and non-griping and free from injurious ingredients.

Families wishing to try a free sample bottle can obtain it postpaid by addressing Dr. W. B. Caldwell, 419 Washington St., Monticello, Ill. A postal card with your name and address on it will do.

RALPH M. PATTEN

FULL INVESTIGATION OF THE ST. LOUIS FIRE HAS BEEN ORDERED

(Continued From Page One.)

floor of the building, where the fire was supposed to have started only 15 minutes before the blaze was discovered. He found nothing that indicated danger.

Building Unsafe.

A message was received at police headquarters today inquiring as to the safety of John Day. This message was sent by D. E. Robinson of Brooklyn, N. Y. Mr. Day was not listed in previous reports of the missing.

Fire Chief Swingley said today that six or seven months ago he warned the management of the Missouri Athletic club that the club building was not safe for sleeping quarters.

"I found conditions particularly bad on the three upper floors, said the chief. "The building was not constructed for hotel purposes but for a business house. It had no sprinkler system. That was taken out when the building was converted into a club house."

James A. Smith, former building inspector, said today that he refused to approve the southwest fire escape because it ran directly across the windows.

"I held," he said, "that in case of fire, flames, bursting from the windows would cut off escape and that is exactly what happened."

Former Building Commissioner Smith said he had ordered the board of governors to put in two fire stairways in the club house.

Were Cited Into Court.

"The governors objected," said Smith, "and I cited them into court. After interminable wrangling I succeeded in getting the club to put in a proper fire stairway inclosed in concrete, with fire doors on each floor. I fought this case for three years. I was harassed at every step with changes of venue, continuances and compromises."

Edward Bornmueller, secretary of the club, said the members often had discussed the danger of fire.

"Still, we could not jump into the street," he said. "We anticipated no such tragedy. The building was provided with enough fire escapes, we thought, as well as hose reels, fire buckets and extinguishers on every floor."

The name of William R. Borders, president of the Bank of Sparta, Sparta, Ill., was added to the list of missing today. He arrived in St. Louis Sunday night too late to catch a train for Kansas City and went to the club for the night. The body in the morgue thought yesterday to be that of Allen R. Hancock was identified today as that of L. P. Ruff, department manager for the Simmons Hardware company, St. Louis. This identification was made by Ruff's brother-in-law and by a friend from Chicago.

MRS. FELS WILL STILL SUPPORT SINGLE TAX FUND

PHILADELPHIA, March 10.—Funds for the promotion of the cause of single tax idea in this country and abroad, to which the late Joseph Fels contributed, will continue to receive support from his widow, it was announced tonight. Speaking for Mrs. Fels, who has not yet recovered from the shock caused by her husband's death, Walter Coates of London said:

"No movement will be dropped, no cause forgotten that had the support of Mr. Fels."

It is stated that Mr. Fels spent more than a quarter of a million dollars every year in promoting the cause of the single tax in various countries.

CITY AUDITOR MARKEY OF DENVER SERIOUSLY ILL

DENVER, March 10.—The condition of City Auditor James F. Markey, who today was taken seriously ill with heart disease was reported critical late tonight. Physicians say that while Mr. Markey was resting easily, the combination of the trouble and asthma, from which he is suffering, made his recovery a matter of anxiety.

NewspaperARCHIVE® NewspaperARCHIVE®

COLORADO SPRINGS GAZETTE

Published every day in the year at The Gazette Building by The

COLORADO SPRINGS GAZETTE CO.

CLARENCE P. DODGE - - - President
CHARLES T. WILDER - - - Vice-President
R. M. McLINTOCK - - - Assistant Editor
M. A. EGE - - - - Business Manager

Entered at the Colorado Springs postoffice for transmission through the mails as second-class matter.

TELEPHONE MAIN 215

SUBSCRIPTION RATES IN ADVANCE:
ONE MONTH—DAILY AND SUNDAY...$[illegible]
ONE YEAR DAILY AND SUNDAY...$7.50
ONE YEAR SUNDAY ONLY.....$[illegible]
ONE YEAR—WEEKLY.....$1.00

ADVERTISING RATES ON APPLICATION

The Gazette is the only newspaper in Colorado Springs which receives the full report of the Associated Press every day of the year.

Advertising Representatives:
JOHN M. BRANHAM COMPANY
New York.....Brunswick Building
Chicago.....Steger Building
St. Louis.....Chemical Building

WEDNESDAY, MARCH 11, 1914.

TO STUDY TAXATION

TAXATION is always a subject of lively interest for it touches most people on a sensitive nerve, but in Colorado, and especially in Colorado Springs, it has recently excited unusual concern. The never-ending effort to make municipal and county income equal the expenditures necessitates gradually increasing taxation, for with the growth of the community the expenses must also increase. And this in turn arouses the ire of the taxpayer who finds himself called upon to pay a little more each year even though, as is often the case, the value of his property has depreciated.

The action of the Chamber of Commerce, therefore, in appointing a special committee to study the entire question of taxation in El Paso county is timely. The committee will investigate the rates of taxation here as compared with other cities and counties and will give consideration to systems of accounting and reports. It will try to find how if possible conditions can be bettered.

It appears, however, that the work of the committee will not include a consideration of the single tax. Inasmuch as a proposal to introduce this system here is already being agitated it is desirable to have as much light on the subject as possible. The local adherents of the single tax are organizing their forces, holding public meetings and conducting a vigorous propaganda. True, the election at which the question will be submitted is still a year off, but since the question is of vital importance to the entire city it is not too early for the people to inform themselves.

If the Chamber of Commerce is going to investigate taxation it certainly should not ignore the phase of the subject which is of greatest concern, and in which all of us will be increasingly interested for the next year. The committee could at least find out what other cities that have adopted the single tax now think of it.

'FLOATING' UNDESIRABLE

THROUGHOUT the country police officials have a method of getting rid of undesirables, against whom no specific charge is made, called "floating." To "float" a man is to put him on a train and send him somewhere else, anywhere, so it is beyond the jurisdiction of the local authorities. Thus a man with a bad record, but who is not directly accused of crime, will be sent half way across the continent at the expense of various cities. The method is effective in attaining its immediate object that is, getting rid of an undesirable character but in every other respect it is utterly futile. Its effect on the "floater" is neither punitive nor corrective, it merely gives him a free ride. Often hundreds of dollars are spent by different cities passing a single suspect from one place to another.

This method, expensive and only partially effective, has been adopted by the California counties to get rid of the vagrant armies of the unemployed now gathering there professedly to march to Washington. To ride to Washington is the more accurate way of putting it, for these gentlemen have no intention of marching when they can ride on special trains with their fares paid by the hospitable commissioners of the counties through which they travel. Twenty years ago Coxey's army was not so fortunate; its cohorts actually hit the hard high road from Masillon, Ohio, to Washington, except when they were able to steal a freight train for a short ride. But the times have changed since then.

* * * * *

It cost Contra Costa county $709.50 to ship 1,172 hoboes into the adjoining county, and there the process was repeated. Doubtless the officials of each county breathed easier when their unwelcome guests had departed, and were willing to pay the price since no other expedient was available. But this is far from being a solution of the problem. It does not provide work for those of the unemployed a very small percentage, no doubt who would work if they had the chance. It does not punish those, if any, as incendiary agitators, lead the movement. And it affords no incentive of any kind to those who are merely attracted by the prospects of advancement.

Nor has a better method been found in New York. There the police have arrested hundreds of vagrants who entered a church en masse for the purpose of making a disturbance. Undoubtedly it was the right thing to do. There was no justification whatever for the act of the mob; it promised no effective relief; it was done merely to attract attention to themselves by making trouble. Many of the New York churches have during the past month endeavored to relieve suffering by permitting the use of their buildings for lodging purposes. They have provided shelter and food, and in some cases clothing, for the needy. They have done what they could to obtain work for those who wanted it.

Undoubtedly there were in that mob a great many worthy men made desperate by adverse conditions, and it is they who deserve consideration. They are in a different class from the professional agitators of the I. W. W. variety who make a comfortable living by getting other people into trouble. In New York and elsewhere the problem of the deserving unemployed is of the utmost seriousness and demands the careful consideration of governmental agencies and the public. The existence of such a problem shows that there is something radically wrong in our social organization. What it is, and how it can be corrected, is a subject for study not merely in the present when the situation is acute, but in the future when conditions become more normal.

FIRE RISKS

IT APPEARS that the building of the Missouri Athletic Club in St. Louis, which burned with a terrible loss of life, was a well-known fire-trap. The fire chief says that six months ago he warned the management that the building was not safe for sleeping quarters. A former building inspector declares that he refused to approve one of the fire escapes because it ran directly across a window. In case of fire flames bursting from the window would cut off escape and that is exactly what happened. A former building commissioned contended with the club management for three years in court trying to get them to put in additional fire stairways.

When such conditions as these are shown to have existed the inevitable conclusion is that the loss of life in this fire is a direct result of criminal carelessness for which somebody ought to go to the penitentiary. But apart from this, there is something wrong with the system. Why is it that the fire chief, the building inspector and the building commissioner were powerless, although they repeatedly protested that the structure was unsafe? Evidently the place was a notorious fire-trap, yet more than one hundred people were permitted to sleep in it every night.

Evidently it is another case of official neglect. More than thirty people have been burned to death because somebody in authority was too indifferent or too dishonest to enforce reasonable building laws. For a few weeks now there will be a general agitation against this sort of thing, then the country will proceed to forget all about it until the next big fire occurs. 'Twas ever thus.

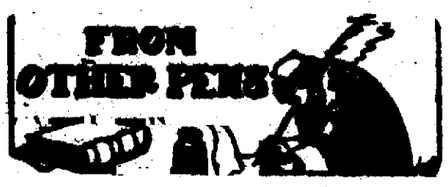

TIME SOMETHING WAS DONE.

From the Philadelphia Telegraph.

If our present treaties are unsatisfactory, or the terms of them are subject of dispute, or we must confess that we cannot enforce them against the action of any state, it certainly is time for another step, and on a new line of action. For the credit and honor of the nation the Japanese situation must be cleared up as promptly as possible.

From the St. Louis Globe-Democrat.

The controversy is one which, it is to be feared, will not be settled by efforts at new treaty making. But negotiations toward the making of a new treaty, during which the difficulties of both peoples in handling the question, and their mutual respect of mutual rights, might go far toward removing the feeling of irritation now plainly existing in both countries.

◆ ◆

OUTDOORS AND INDOORS.

From Collier's.

It is as an inspiration of wholesome living that Theodore Roosevelt's "Autobiography" makes its deepest appeal. The political chapters are not without interest, nor is the chapter on cowboy land, with its anecdotes of hard riding and encounters with man and beast. But we take most pleasure in the descriptions of family life where Mr. Roosevelt figures—first of all as a puny youngster, with a keen interest in Indian fights and miscellaneous "specimens;" later on as the responsible head of a large household. Is it too much to say that the author-president's most valuable gift to this nation is the example he has set in prizing and praising the durable satisfactions of life the essentials that do not cost most, in the long run, yet are inevitably worth most? In the foreword to the "Autobiography" we read:

"There is need to develop all the virtues that have the state for their sphere of action; but these virtues are as dust in a windy street unless back of them lie the strong and tender virtues of a family life based on the love of one man for one woman and on their joyous and fearless acceptance of their common obligation to the children that are theirs."

Roosevelt has been called a master of platitude. He is. And here is one of the platitudes we aren't tired of. Moreover it has positive freshness at a moment when there is increasingly loose phrase weaving about the new eroticism. But the way of virtue and duty is not all stone by the Roosevelt view. You don't have to die and go to heaven to win in its reward. No dust and ashes cloud this view of life.

AN ARIZONA ORGY.

From the Coconino (Ariz.) Sun.

Mrs. W. H. Brown entertained a party of friends at progressive dominoes last Thursday.

◆ ◆

SPEAKING, AS WE SHOULDN'T BE, OF NAMES

From the Far Rockaway (N. Y.) News.

Lost—Thursday on Mott avenue, roll of Small Bills $8.00 reward for return to Miss Needy, care of Journal office. ad.1t

◆ ◆

THE INSPIRED MAKEUP.

From the Sturgis (Mich.) Journal.

Born, to Mr. and Mrs. Fred Washer, this morning, a ten and a half pound baby girl.

Various games were played and oysters were served. All report a jolly good time.

◆ ◆

A MODERN GOMORRAH.

From the Mercyville (Ia.) Vanper.

"Seldom has there been more excitement and pleasure in this town. There was a social in the Methodist Episcopal parlors, a demonstration of postum in Gauley's drug store and a meeting of the Philomath at the same time."

DECATUR, ILL.

BY GEORGE FITCH
Author of "At Good Old Siwash"

Decatur is another of those little American cities which are big in spots.

It is situated knee-deep in Illinois corn land, in the center of the state, and, like other Illinois towns, is navigable by automobiles wherever the streets are paved.

Tourists pass Decatur hastily by in their rush for mountain scenery and the stockyards of Chicago. In so doing they miss the birthplace of the Republican party in Illinois, and of the Grand Army of the Republic—which is a tremendous birthrate for a city of Decatur's size.

When Abraham Lincoln drove his ox team from Indiana into Illinois, he stopped at Decatur and got his first job of rail splitting. Since then almost a dozen railroads have followed Lincoln's example and have gone to Decatur. The largest locomotive repair shops in the world, according to competent Decatur authorities, are located there and when they were opened the citizens met the workmen in automobiles and set them up to cigars thus proving that hospitality in Decatur does not shy at overalls.

"Hospitality in Decatur does not shy at overalls."

The population of Decatur is not important, as far as national statistics go, being about the same as the population of the Polo grounds, during a world's championship game. But it is the metropolis of the country, so far as the manufacture of soda fountains goes, while, if it were not for the little wire discouragers produced by Decatur factories, billions of flies would go unswatted each summer.

Decatur has a Commercial club, which not only abducts factories and builds hospitals, but which also steals universities. Decatur is now the seat of James Millikin university, which is only about 10 years old, but has as loud a college yell as Harvard.

Decatur's people are not only prosperous and enterprising, but are happy and content. This is because of the fact that when a Decatur man misses a train on any of the city's 10 railroads, he can always catch a car on one of its three interurbans.

Decatur is up-to-date, like every proper American city, and has built itself a fine new court house. But it has also preserved the old one in which Lincoln used to address the jury. There are about a dozen of these old Lincoln court houses left and the towns, which own them, regard other Illinois cities as mere upstarts.

(Copyrighted by George Matthew Adams.)

Criticism--A Two-Edged Sword

BY RUTH CAMERON

"Well, she must be crazy, that's all I can say about it." So my neighbor settled the status of a woman reformer whose viewpoint she does not sympathize with.

It is a familiar and simple method of explaining people one doesn't understand, isn't it?

Only you're apt to forget that criticism is a two-edged sword. When we criticise we are as likely to cut ourselves as the other chap.

When Napoleon declared that Shakespeare's plays were bosh, that proved not that Shakespeare's plays were bosh, but that Napoleon, wonderful general though he was, was not a good judge of plays.

Scott, the novelist, and Turner, the artist, were very good friends. Yet Scott, while he liked Turner, could not abide his paintings or see the least merit in them. All of which he very frankly told Turner. For his part, Turner like Scott personally, but had no use for his novels, except the covers, which he thought were rather pretty. And again, each proved, not the limitations of the other, but a personal deficiency.

Benjamin Franklin, sedate, dignified and somewhat rotund, making his famous experiment with kite and key, must have excited the criticism of his neighbors. How they must have talked, and with what apparent reason! A fine spectacle, a man old enough to know better, playing with a kite and a key in the midst of a thunder storm! I wonder how many times someone called Franklin a fool for that experiment.

And the world has not changed. We, today, are as prone to condemn that which we cannot understand as were Franklin's neighbors. That we, ourselves, may be at fault and that he whom we condemn may have a different and equally good, if not better viewpoint, we do not pause to consider. What we really mean is, not that he is a fool, necessarily, but that we cannot understand him. That a man's viewpoint differs from ours does not per se prove him to be wrong or a fool. It would be as just to say that because we think differently from him, we ourselves are fools.

Perhaps it would help us if we could remember an old German saying, "He is a fool who thinks that another does not think."

ODDS AND ENDS

As we predicted, the state department is vigorously investigating the Vergara incident. The murder of Vergara was, of course, "regrettable," in spite the diplomatic language, but the dragging of his grave, the return of his body to the land, was utterly unpardonable, and if the perpetrators of the outrage can be found they will be summarily dealt with.

Senator Fall is forever excommunicated. Instead of speaking in executive session, he made his oration to all the people. But perhaps the poor fellow didn't realize that "pitiless publicity" has no application in foreign affairs.

It's true, as Senator Shively says, that there is no one in Mexico capable of restoring order, should the United States intervene. But is that sufficient excuse for allowing the Mexicans, without let or hindrance, to continue their career of murder?

Going on that sociability run to Texas? We can't make the trip between the Lone Star state and Colorado too plain. Lots of Texans will be looking longingly towards the mountains by July.

Sacramento finds that fire hose furnishes at least a temporary solution of the unemployment problem. But it's not a solution that commends itself to Yolo county.

Meantime New York plans to send the unemployed out into the country as farm laborers. How many laborers can the farmers employ, at this time of the year?

Meantime, we have several big jobs—flood prevention, good roads construction, river improvement, Alaskan railroad—where we could easily employ all those who want work. Why don't we take this up as a national problem?

Asquith proposes to give Ulster six years' grace. Will that satisfy Sir Edward Carson's army?

But Asquith has still offered no solution of the votes for women problem. And the ladies are proving most emphatically that militancy is not dead.

Colorado Springs, situated where mountain and plains meet, and where the sun shines all the year, would seem to be an ideal place for a movie factory. Maybe the proposed local establishment will bring some big company here.

What the Democratic politicians are looking for is someone that can beat Seldomridge in the primaries, in order that they may revenge themselves on him for appointing a nonpolitician as postmaster. And they think former Mayor Avery can do the trick.

But sometimes the fact that the politicians are down on a man doesn't mean that the people are. And Mayor Avery may get his fingers burned if he lets the politicians advise him.

There's no reason why Colorado Springs and Colorado City should not be one. It would undoubtedly save money for Colorado City.

Many of the Democratic papers over the state are boosting for John A. Martin as candidate for governor. What in the world is the matter with Elias Ammons? Ain't he entitled to two terms?—Hotchkiss Times.

That's what we've been trying to discover.

John A. Martin will enforce every statute, equally and impartially, as we are all dead tired of those strike stunts brought about by the professional agitators, who have neither regard for law or respect for veracity.—Durango Democrat.

We think if the Democrat will make inquiries it will find that Martin stands on practically the same labor platform with Edward P. Costigan—whom the Democrat has been so bitterly condemning.

Wonder why some of these Republican critics of the Wilson-Mexican policy differed from the Wilson policy?

Speaking of Billy Sunday, he's sure of one warm personal welcome to the Pikes Peak region. That will be by our old friend—and Romona's—J. C. McCreary, of the Colorado City Argus. The Ramona booster fairly dotes on Sunday.

McCreary is so bitter against churches that he even joins with the loan sharks to oppose the proposed Colorado Springs welfare banks—just because it has the backing of Colorado Springs churches.

When it comes to a question of "survival of the fittest" which will it be, the Republican party or the Progressive party? Only the people themselves can settle that question and they haven't done it yet.—Fort Collins Courier.

But they will this fall in Colorado. And there's no indication that they are going to flock to the Guggenheim-Devine-"Angel Archie" cohort.

Commercialized churches and political reformers are what are putting this country on the bum. More dry territory all the time and the per capita consumption of booze increasing enormously daily.—Colorado City Argus.

But since the Argus exists to champion the cause of booze why does not it support a program that, according to its own claim, results in increasing the demand for the stuff?

Germany is reported to be preparing to oust the Standard Oil company. But Standard Oil stock is still hovering around the 280 mark.—San Francisco Chronicle.

The S. O. thrives on oustings and dissolutions.

Why did William Flinn make way for Gifford Pinchot in the race for the United States senatorship?—Washington Star.

Maybe Mr. Flinn is more sincere in his professions of Progressivism than some corporation papers give him credit for being.

High Grade Lamps, $10, $12 up to $35. Wide assortment to choose from

Hardy's
16 N. Tejon

IN THE EARLY DAYS

THIRTY YEARS AGO TODAY

MARCH 11, 1881.

Fourteen people were killed in a snowslide at Woodstock, near Buena Vista.

The boards of registration were in session in the four wards of the city, preparing the lists for the coming municipal election.

J. M. Ellison, the D. & R. G. ticket agent, was ill and confined to his house.

Harvey Young returned from Aspen and reported that camp to be in a flourishing condition.

TWENTY YEARS AGO TODAY

MARCH 11, 1894.

The Gazette printed a full description, with maps, of a proposed railroad from Colorado Springs to Cripple Creek. The idea was to have part of it a cog road similar to that up the Peak.

Toni, a cat that had been a pet in Robinson's drug store for 14 years, died from the effects of an encounter with a dog.

R. J. Preston of the law firm of Hall & Preston had gone to New York to get married.

How to Keep Well

By Dr. W. A. Evans

Questions pertinent to hygiene, sanitation, and prevention of disease, if of general interest, will be answered in this column. Where space will not permit or the subject is not suitable, letters will be personally answered, subject to proper limitations and when a stamped addressed envelope is inclosed. Dr. Evans will not make diagnoses or prescribe for individual diseases. Requests for such service cannot be answered.

(Copyright: 1914: By The Tribune Company.)

SOME MINOR AILMENTS.

COLIC AND CRAMPS.

Appendicitis starts with colic. Fever comes after.

Gall stones cause a colic, but the pain is liable to be so severe that it is referred to as "stabbing." The shock with gall stones is usually severe.

Kidney stones cause a colic. The pain shoots into the genital organs.

Then there is the ordinary abdominal colic known as cramp or colic. It is caused by spasm of the muscles of the intestinal wall. When much shock is present look for a cause. If fever follows the colic, look for a cause.

Treatment—Put a hot water bottle over the seat of pain. Take a dence of peppermint or syrup of ginger in warm water, or take soda mint tablets. Take a purge. Produce vomiting where indicated.

TRANSIENT DIARRHOEAS.

Give a laxative—sirup of rhubarb, castor oil or A. S. & B. pills. A dose of salts or purgative water acts more quickly. To ease the cramping give sirup of ginger, a teaspoonful in water after each passage; or paregoric in teaspoonful doses, repeated when needed at four-hour intervals, or Squibbs' cholera mixture. Cholera mixtures and paregoric contain opium and, therefore, should be taken cautiously. Stop all food except boiled milk. If the diarrhoea persists see a physician.

Diarrhoea in babies is a more serious matter, and it is taking chances to doctor it at home. When a baby gets diarrhoea give a dose of castor oil and watch the food closely. When the oil acts if the diarrhoea does not stop, see a physician.

NAUSEA AND VOMITING.

Nausea may be due to some food which has disagreed. In that event home treatment is all that is needed. It will save trouble to empty the stomach. Two glasses of lukewarm salt or mustard water may be given. It may be necessary to put the finger in the throat or to tickle the throat with a feather. After this use a little cold water and a soda mint tablet. Many forms of severe infection (scarlet fever) begin with vomiting. In certain diseases poisons in the blood are excreted by the stomach and nausea results. Therefore, the field for home treatment of vomiting is somewhat limited.

HICCOUGH.

Between the chest and the abdomen is a great muscle called the diaphragm. Hiccough is due to spasmodic contraction of this muscle. Transient hiccough can be relieved by holding the breath just as long as possible, or by intently trying to bring the two index fingers close together without touching them, or by throwing a glass of cold water in the face, or by any one of a half dozen tricks.

If these do not bring relief, vomiting should be induced. If the hiccough is disturbing enough to warrant nervous chills, apply warm applications and give a cup of hot tea. If there is much shock give 20 drops of aromatic spirits of ammonia.

NEURALGIA.

Apply hot applications, or rub with a menthol pencil, or rub with some good warm, aromatic liniment.

BABY FEEDING ADVICE.

Mrs. R. C. sends the following experience with baby feeding: "With the baby in question (nine months old, originally with a weak back, nervous, irritable bladder), I would take the top (good grade and better herd cows), 16 ounces of milk, two ounces of lime water, 18 ounces of barley water, in which one ounce and one-half of milk sugar had been dissolved. Mix well. Feed lukewarm every three hours, from 6 a. m. until 6 p. m., then at 10 p. m. and not again until 6 in the morning. I would start with seven ounces of this mixture. To make the barley water, take one and one-half rounded teaspoonfuls of barley flour; mix it into a smooth paste with a little cold water; stir this into 18 ounces of boiling water, add a pinch of salt, and boil 15 minutes. At the end of this time add enough boiling water to make up the 18 ounces (for some will have boiled away), then add the milk sugar and strain through a fine sieve. I found lime water too constipating, so I omit it and give one teaspoonful of milk of magnesia. I have given one bottle feeding the first week of weaning, two the second, and so on until at the end of six weeks the baby was weaned. I was four or five weeks getting any satisfactory results, but from an irritable, weak, breastfed baby, my baby has changed into a playful, solid, strong, 9-months-old child. His back is now stronger than the average. The experience I am now giving cost me many tears and not a few dollars. Orange juice is always given in the morning."

REASON FOR LUMPS.

W. M. writes: "I have three little lumps on the side of my neck. They have been there for about a year, but have never grown. A doctor has said they are glands. Is there anything I can do to get rid of these lumps? Are they serious?

REPLY.

If these glands are small, have not grown larger, during the year and no new glands have come the matter is not of much consequence. Glands enlarge because they are filtering out poisons which have got into the lymphatics. The point of entrance in your case may be the scalp, the mouth, the throat or the nose.

Have your physician find the point of entrance and remedy conditions there and the glands will disappear.

HONOR SYSTEM AT CHICAGO U.

Temporary Students Commission Chosen by Undergraduates.

From the Chicago Inter-Ocean.

A two years' campaign for the establishment of the honor system at the University of Chicago was rewarded recently by the election of a temporary honor commission of students who will make recommendations to the faculty for the punishment of all cases of dishonesty brought to their attention.

This action marks the longest step toward student self-government taken by any middle western institution of learning, and is an approach toward the systems now in vogue in many of the large eastern universities.

The student body voted three to one in favor of giving the honor system a trial, 1,227 votes being cast. The temporary commission is composed of 10 members—four seniors, three juniors, two sophomores and one freshman. The members were chosen by the undergraduate council following the announcement of the result of the vote.

All idea of establishing a student court to try such offenses as cheating at examinations and plagiarism in English work was set aside and the commission simply will report cases of dishonesty to the faculty with recommendations for the punishment to be inflicted.

REAL ROMANCE

From Tit-Bits.

"But, Helen, how did you make the acquaintance of your second husband?"

"It was quite romantic. I was out walking with my first, when my second husband came along in a motor and ran him down. That was the beginning of our friendship."

NewspaperARCHIVE®
NewspaperARCHIVE®

An English gaberdine can't be beaten for warmth and rain protection. Tan, blue, green.

$20 up.

Perkins Shearer Co.

Flaxiline
FOR ROUGH SKIN
Also an excellent preparation after shaving. Prepared only by
The Colorado Springs Drug Co.
The Store With the Yellow Front
Cor. Tejon and Huerfano Sts.
PHONES 470-488
Prescriptions Our Specialty
Free Delivery.
Parcel Postage Prepaid.

CLEANING, PRESSING AND REPAIRING
J. Greenberg
The Tailor
15 E. Kiowa. Ph. M. 2506

FARMERS AND BUSINESS MEN MEET IN FOUNTAIN

The farmers and business men of Fountain will hold an institute Friday and Saturday as planned some time ago—the first of a series of similar meetings to be held in the Fountain valley this spring. Several local men and farmers will attend the meetings and County Agriculturist W. H. Lauck will be the first speaker at the Friday morning session. The program in full for the two days is as follows:

FRIDAY.

Morning Session, 10 o'Clock.

Farm Accounts.....W. H. Lauck
Silos: Why and How We Build Them .....Prof H. M. Bainer

Afternoon Session, 1:30 o'Clock.

Alfalfa Culture .....Prof. Alvin Keyser
Irrigation of Farm Crops (practical hints).....Prof. V. M. Cone

Evening Session, 7:30 o'Clock.

"The Spirit of Thrift" (illustrated) .....Mrs. Belle V. D. Barbert
Poultry Talk, "The Business Men," (illustrated) P H Edwards (practical poultryman)

SATURDAY.

Morning Session, 9:30 o'Clock.

Small Fruit Culture Pruning (practical demonstration) Van S. Smith, (Pueblo county agriculturist).
Dairying (practical demonstration) .....Prof H. E. Dvorachek

Afternoon Session, 1:30 o'Clock.

Diseases of Animals.Prof. G. H. Glover
Sugar Beet Culture..Frank W. Wilson
Benefits of a Farmers' Organization.—Discussion led by W. H. Lauck

Women's Section, 2 o'Clock.

Cooperation in the Farm Home .....Mrs. Belle V. D. Harbert
Conveniences in the Farm Home .....Miss Inga M. K. Allison

The True Source of Beauty

is, and must be, good health. Sallow skin and face blemishes are usually caused by the presence of impurities in the blood impurities which also cause headache, backache, languor, nervousness and depression of spirits. If, at times, when there is need you will use

BEECHAM'S PILLS

you will find yourself better in every way. With purified blood, you will improve digestion, sleep more restfully and your nerves will be quieter. You will recover the charm of sparkling eyes, a spotless complexion, rosy lips and vivacious spirits. Good for all the family, Beecham's Pills especially

Help Women To Good Health

Sold everywhere. In Sealed Boxes, 10c., 25c.

SPRINGS ANTIWHITE SLAVE SOCIETY TO COOPERATE WITH STATE ORGANIZATION

Executive Committee Will Meet Soon to Nominate Officers and Adopt By-Laws

About 25 people interested in the antiwhite slave movement gathered at McRae's restaurant yesterday noon to hear H. G. Fisher, state superintendent of the Colorado branch of the society, outline the plans on which the organization bases its work. A committee composed of the Rev. S. E. Brewster, chairman, George W. Bierbauer, Mrs. Egbert Smit, E. B. Simmons, Dr. C. E. Spencer, Mrs. W. F. Worcester and George B. Gould was appointed to recommend officers for the local society and will meet in the near future to nominate officers and frame by-laws in harmony with those of the state and international bodies. L. J. Newsome, chairman of the general committee, presided.

Everyone at the meeting was enthusiastic over the plans for the local body. Concerning the future of the work here, Mr. Fisher said at the close of the meeting yesterday: "It is certainly gratifying to see the interest and enthusiasm manifested by citizens of Colorado Springs, concerning this most vital question. The meeting was in every sense satisfactory and the executive committee which was elected is composed of the most substantial type of your citizenship. This committee will perfect the organization and map out definite plans for the local body.

"The national organization recommends certain forms of activity and the state organizations are following these suggestions. The same will be true of the Colorado Springs branch. Our organization emphasizes first the importance of sex instruction in the home. We demand the strict enforcement of all laws concerning the social evil and the absolute suppression of open vice. We recommend careful supervision of dance halls, skating rinks, parks and pleasure resorts, and also favor local moving picture censorship. We further request the appointment of special officers, without pay, to help in the enforcement of laws and we also wish to see the appointment of at least one woman police officer in Colorado Springs.

"This fall we intend to initiate two laws, first, an injunction and abatement act similar to the Iowa law and the bill passed by the United States congress in January; and, second, a white slave act for Colorado, similar to the Mann white slave act which only covers interstate cases."

Attractive Program for St. Patrick's Day

The program for the entertainment to be given St. Patrick's day at St. Marys hall under the auspices of St. Marys Catholic church, has been announced by the committee in charge of arrangements. The entertainment includes a farce comedy in one act, moving pictures of scenes in Ireland and a demonstration of the Irish jig, which will be given by Mrs. Hannah Grier, who was born in County Mayo. Ceremonies will be in charge of M W. Purcell. The program:

Part One.

Medley of Irish Airs.....F. A. and F. H. Prior
Irish History.....James J. Gaughan
Tenor Solo—"Dreaming of Old Erin" .....James E. Dolan
Motion Pictures Irish Love Story.
St. Marys Male Quartet—"Believe Me If All Those Endearing Young Charms".....James E. Dolan, Dr. E. J Kelley, W. H. Metz, W. Schmidt
Irish Jig (by special request).....Mrs. Hannah Grier, 83 years old
Vocal Solo.....Miss Agnes Neuer

Part Two.

Scenes from Ireland.
Vocal Solo—"I Hear You Calling Me".....Thomas I. Purcell
Farce comedy in one act, entitled "The Charge of the Hash Brigade."
Irish Jig.....Heiney Finkelstein
Vocal Solo—"Where the River Kenmare Flows".....W. Schmidt
Hornpipe, by Fire Chief Patrick D. McCartin, assisted by Thomas McCarthy with the Irish flute.
Motion Pictures of Ireland.

The cast of characters for the Irish play will be as follows:

Terence O'Toole.....James J. Gaughan
Barney Rooney.....W. J. McNally
Mrs. Flaherty.....Maria Kelly
Servant.....Miss Margaret McNally

Grieves for Death of Pet; May Start Suit

Mrs. Arthur Gay Brigham, 1718 North Tejon street, may file suit against Robert Ahl for damages for the death of her favorite Airedale, a valuable blooded dog which she says was her best friend. Ahl shot and killed the dog Monday afternoon because it ran out and barked at him as he rode along the street on his motorcycle. He was fined $10 in police court yesterday for discharging firearms in the city limits.

Mrs. Brigham said yesterday that she would consult her attorney with a view of starting civil action against Ahl. She said that the Airedale had been her constant companion. She declares that it was playful but never dangerous or cross.

The dog ran out into the street Monday afternoon as Ahl rode by, and barked at him. Ahl went to his home, according to the story, and secured a revolver and killed the dog.

News of the Courts

Dr H. W. Hoyer, exconvict, who pleaded guilty last week to passing a worthless check on the Johnson Jewelry company, was yesterday sentenced by District Judge W. S. Morris to serve from five to seven years in the state prison. Hoyer admitted that he had served two years in San Quentin prison for forgery. He was released in 1911.

The following fines were assessed in police court yesterday W. H. Manning, C. W Green, Lester Atkinson and William Loud, $1 each for riding on the sidewalk C. W. Burt, $10, committed for investigation

Alleged to have stolen a diamond-studded watch and other jewels from Madam Stainsky's last Saturday night, Max Bryant, aged 18, has been arrested by the police. The stolen articles were recovered and, according to the police, Bryant has made a confession

Marie Vine, charged with assaulting Carmino Dieman, was fined $1 and costs by Justice Dunnington yesterday

E A McCasland a prisoner from Douglas county, was brought to this city yesterday by Deputy Sheriff Charles Birdsall and lodged in the county jail. McCasland was convicted in a justice court at Castle Rock of threatening to kill his wife and was bound over to the district court. He probably will be tried next week.

SIR LIONEL CARDEN ARRIVES IN ENGLAND

PLYMOUTH, England, March 10.—Sir Lionel Carden, the British minister to Mexico, arrived today from New York He declined to discuss the Mexican situation

LOCAL TAX RATE NORMAL ACCORDING TO COMPARISON

A comparison of tax rates in cities of from 30,000 to 50,000 population, prepared by the city auditor, shows that Colorado Springs taxes are not out of all proportion to those of other cities of the same size in the United States.

The general tax for city and school purposes in Colorado Springs is $11.60 per $1,000 worth of property. Eighteen cities of this class, according to government statistics, pay a higher tax and only six pay a lower tax. The lowest tax is in Shreveport, La., which pays only $6.18, but it is pointed out that much less money is expended for schools there than in Colorado Springs.

Following is the table prepared by the auditor, the latest available figures being for 1912.

CITY.	RATE.
Shreveport, La.	$ 6.18
San Diego, Cal.	8.12
Springfield, Mo.	8.75
Niagara Falls, N. Y.	8.78
Lima, O.	9.05
Tampa, Fla.	9.78
West Orange, N. J.	11.66
COLORADO SPRINGS	11.67
Austin Tex.	12.47
Galveston, Tex.	12.47
Lincoln, Neb.	13.00
Quincy, Ill.	13.13
Davenport, Ia.	14.26
Salem, Mass.	15.10
Newton, Mass.	15.06
Cedar Rapids, Ia.	15.10
Mount Vernon, N. Y.	16.36
Malden, Mass.	16.47
Joliet, Ill.	17.57
Jamestown, N. Y.	18.07
Bay City, Mich.	18.33
Chelsea, Mass.	19.93
Quincy Mass	19.97
New Rochelle, N. Y.	20.17
Amsterdam, N. Y.	21.57

DR. WINSHIP WILL TALK TO TEACHERS THURSDAY

Dr. Albert E. Winship of Boston, prominent educator and editor of the Educational Journal, will arrive in Colorado Springs tomorrow and spend the day here. At 4 o'clock in the afternoon he will speak to the teachers of the city in the High school auditorium. The teachers of Colorado City, Manitou and the Cheyenne school have been invited to attend the lecture. Dr. Winship is not a stranger to Colorado Springs educators, having spoken here on several occasions. He was the principal speaker at the High school commencement exercises last spring A recent article published and written by him in the Journal appeared in full in The Gazette last Sunday. Dr. Winship is on his way to the west coast and will remain here but one day.

REAL ESTATE DIVISION HOLDS MONTHLY MEETING

The real estate division of the Chamber of Commerce met at the Alta Vista yesterday noon. No special business of importance was transacted other than the consideration of several amendments to the by-laws No amendments were accepted and the special committee consisting of Charles T. Fertig, R E. Johnson, W. W. Williamson, F. H Miller and John Lennox, which has the matter of amendments in charge, was requested to further shape the amendments and report at the next meeting A long discussion of the single tax closed the meeting

Terrible Picture of Suffering

Clinton, Ky.—Mrs M. E McElroy, in a letter from Clinton, writes "For six years I was a sufferer from female troubles I could not eat, and could not stand on my feet, without suffering great pain. Three of the best doctors in the state said I was in a critical condition, and going down hill I lost hope. After using Cardui a week, I began to improve Now I feel better than in six years. Fifty years of success, in actual practice is positive proof that Cardui can always be relied on for relieving female weakness and disease Why not test it for yourself? Sold by all druggists. Adv.

FRANK NORMAN IN TOILS FOR ALLEGED MISDEEDS

Coal Driver, Charged With Taking $10 Bill, Arrested in Denver for Local Police

"Just like taking candy from a baby" is a comparison that has been used for many years but never according to the police, was the saying so nearly put into practice as by Frank Norman who is now in the county jail Norman didn't purloin any confectionery but he is said to have given two small boys the "slip," carrying with him a crisp $10 bill that belonged to their mother.

According to the police when Norman delivered a load of coal last week to the home of Mrs Goodnight 1012 South Cascade avenue he was given a $10 bill in payment He was unable to change the bill and Mrs Goodnight sent her two small boys with him to a nearby grocery store to bring back the money due her Mrs. Goodnight claims that Norman told the boys he would see her at church that night and that he would have to go down town to get the change

The boys returned to their home and that evening Mrs. Goodnight received a note, signed F. Gorton telling her that her change would be brought her the next day. The supposed Gorton explained that it would be impossible for him to attend church as it was necessary for him to go to lodge Mrs. Goodnight saw no more of the coal driver and put the case into the hands of the police.

Norman was arrested in Denver Monday evening and Deputy Sheriff Charles Birdsall left yesterday morning to bring him back to this city Norman has been employed for some time by Charles Gates as a coal driver He purchased coal of Thomas E Thomas and delivered it, paying Thomas for the coal and dividing his commission with Gates Thomas alleges that Norman failed to pay him for several tons of coal and Gates charges that he did not turn over the money due him for the use of the team.

The manager of the South End Livery stables claims that Norman opened a letter addressed to the livery company and extracted a $3 check The check, it is said, was burned by Norman after he had discovered that suspicion rested upon him Charges of larceny as bailee, embezzlement and tampering with the United States mails may be placed against Norman

Company A Men Back From Strike Fields

Company A, Colorado National guard, composed of 45 officers and men arrived in Colorado Springs early yesterday morning under command of Capt. Hildreth Frost. The company has been relieved from field duty, but will remain here subject to instant call Officers believe the order for official mustering out will be received within a few days, when the company will be disbanded.

The men will be stationed at the armory in the Lennox building until disbanded. Inspection will be held tomorrow night, an officer coming from Denver for the work

None of the men of company A has as yet received pay checks for January and February However, they are confident that the money will be forthcoming within a few days.

Captain Frost speaks highly of the conduct of the men of the Colorado Springs company while in the field They were well-behaved and gentlemanly and have been a credit to the city, he says.

BALL TAKES BOY IN PATH OF AUTOMOBILE

Wesley Sparling, the 10-year-old son of Dr Amelia Sparling, 418 East St Vrain street, was knocked down and run over at 9 o'clock yesterday morning by an automobile driven by John G. Jolly, 835 East Monument street The accident occurred near the Garfield school, where the lad was playing ball in the street with several companions The boy received scalp wounds and bruises but was not seriously injured

According to witnesses of the accident, Jolly was driving south on Wahsatch avenue at a moderate rate of speed when the Sparling boy, eager to catch a ball, ran directly in front of the car The boy is a pupil in the Fourth grade of the Garfield school

ORGAN RECITAL TODAY

The second of a series of lenten organ recitals will be given at Grace church this afternoon at 4 o'clock by Mr Nelson, Brett, assisted by Master James Murray, boy soprano of Grace church choir The program follows

Elegie.....Lemaigre
Toccata and Fugue.....Noble
Soprano solo—"If With All Your Hearts" (from English).....Handel
Traumerei.....Schumann
Prelude to Fifth Act of Romeo and Juliet.....Gounod

QUALITY

The quality of our coffee is protected at all times because our reputation is built upon a strictly cup quality basis

DERNGOOD FRESHLY ROASTED COFFEE

IS selected blended and carefully roasted with the greatest possible care, so that each pound will give its usual satisfaction The quality will always be maintained at its original high standard, irrespective of price conditions Your order should reach us, as we have daily deliveries See our special window for St. Patrick's day.

THE DERN TEA AND COFFEE CO.
Makers of Fine Candies.
25 S. Tejon Phone 575

300 ATTEND 'FATHER AND SON' BANQUET

Closer Companionship Urged by Speakers at Big Event Last Night

Men and boys 300 of them—attended the annual Father and Son" banquet which was held last night at the First M E church The fathers took their sons and those men less fortunate took some other men's sons and so the happy gathering was complete The ladies of the church furnished the dinner and the smaller the boy, the more service he received

Father and son played an equal part in the program Dr W T Scott, district superintendent of the church, delivered the opening address entitled A Welcome to Fathers and Sons. Alexander Lendrum, a High school student, gave a response in behalf of the boys. He urged the fathers to become more friendly with their sons and to make companions of them

"Fathers should take an interest in what their sons are doing," he said "The men do not realize how their sons appreciate this companionship"

W H Spurgeon responded in behalf of the fathers. He pointed out that it is the duty of the father to make a companion of his son "By so doing," he said, "the boys of today may be moulded into citizens who can steer the affairs of the world more efficiently in days to come." C. C. Morris' subject was "To the Fathers" He continued the argument for closer companionship of father and son, illustrating his talk with stories of his boyhood days.

Prof. George A. Barker speaking to the boys, gave some interesting examples of the value of companionship of man and boy. Dr Merle N. Smith's address was listed on the program as "A Talk by a Big Boy" His address was replete with humor, and he urged the men to continue their boyhood days until death

MAN WITH MANY ALIASES IS PICKED UP BY POLICE

Henry Davenport Lands in Jail and Is Said to Have Confessed to Passing Bad Checks

Said to have passed worthless checks in a half-dozen cities since he left his home in Tampa, Fla., a month ago, and bearing a long list of aliases, Henry Davenport, aged 23, was arrested here last evening by Detectives Rowan and Gast. The youth has confessed according to the officers.

According to his story he forged checks in Muskogee, Okla.; Dallas, Tex.; Atlanta, Ga.; Denver and Colorado Springs. He said that he had gone under such names as J. D. James, J. D. Jones, Henry Jones and J. D. Davis He always went into a business house and asked to be allowed to use a typewriter. All the checks he passed, he said, were written on a typewriter and signed with the name of some business house

Davenport has admitted passing a check on the D Y Butcher Drug company and the D E Monroe Drug company here The first check was for $15, he said, and made payable to Henry Jones. The name "Colorado Springs Hide & Tallow company" was typewritten on the check and underneath were inscribed the initials "V. M." The other check was made out in the same way but according to Davenport's confession, the Colorado Packing company was named as payee. The latter check was accepted by the bank and might have gone through the clearing house but for Davenport's confession Davenport said he forged two checks in Denver

Children Cry
FOR FLETCHER'S CASTORIA
Children Cry
FOR FLETCHER'S CASTORIA
Children Cry
FOR FLETCHER'S CASTORIA

STARK IS NOW POLICE CHIEF; HARPER CAPTAIN

According to an announcement made yesterday by Commissioner Johnson of the department of public safety, Hugh D. Harper, who has been doing special work for the police department, will act temporarily as police captain Commissioner Johnson has not yet decided as to who will be the next permanent captain Chief R D Burns, who resigned a few days ago, will leave this morning to take charge of a large cattle ranch at Kremmling, Colo He will be succeeded by Howard Stark who has been captain for the last four years

Societies and Clubs

The travelogue evening of the Woman's Study club of Colorado City will be held Monday March 16, in the Colorado City high school auditorium at 8 o'clock Miss Mabbel Thompson will speak on her travels in Egypt and Turkey, and Miss Emma Wieman will tell of her visit to some of the cities in Italy, showing views Both of these speakers are teachers in the city and are well known to a host of friends who will enjoy hearing of their foreign travels last summer An attractive musical program will also be given

The Just Sew club will meet this afternoon with Mrs R. L. Drummond 22 North Institute street

The social science department of the Woman's club will meet in the club rooms this afternoon at 3 o'clock. Dr. O. R. Gillett will talk on "Health and Sanitation." All interested in the subject are invited.

Duquesne Council No 12 O U A M, will meet tonight at 7:30 o'clock in G A R hall

The Central Twenty of the First Congregational church will meet tomorrow afternoon at 3 o'clock with Mrs Alward, 218 East Uintah street

Wilbur's

Perfecta Corsets

give lithe, slender figures, with supreme comfort, whether sitting or standing.

Figure-clinging fabrics of extreme flexibility, low bust, and almost total absence of boning, give Nature's lines and the fashionable "drooping" contour.

A model and style for every type of figure—each a superb example of the "Aristocrat of the Corset World"

Prices from $3.50 to $25.00

Special Demonstration

of the many merits of these famous corsets all this week by Madam Dougherty of New York. Women who would know the extreme satisfaction and comfort of wearing a well-fitting and fashionable corset should by all means come in and be fitted by this well-known expert. Phone for appointment.

DISPLAY WEEK
MARCH 9-14, 1914

A most diversified selection of spring and summer styles in women's garments and millinery. Special window displays daily. This week the ideal time to view the new things and incidentally make selections for the coming seasons.

Protect Yourself Ask for ORIGINAL GENUINE Horlicks Malted Milk
The Food Drink for all Ages—Others are Imitations

Personal Mention

John G Ladrich of Chicago is a guest at the Alamo

Mr Beverly Tucker has returned from a trip abroad

Charles S Potter of Los Angeles is registered at the Acacia

Mr and Mrs Albert Lutterbach of Chicago are guests at the Acacia

George Stoltz of Hannibal Mo is a guest at the Alamo

Jesse H Walter of the Short Line has returned from a trip to Honolulu

S J Zuckerman of Chicago is registered at the Antlers

Mrs Karl Smith formerly Miss Anna Strain of Philipsburg, Kan., is visiting Miss Ellulu Barrett of 811 North Wahsatch avenue

T M Card Baron of the Glockner sanatorium left yesterday for a trip to his old home in Mobile, Ala and expects to be gone several weeks

Mrs C T Wilson of 219 East St Vrain street left yesterday for her annual trip to Mineral Wells Tex While gone she also expects to visit at Dallas and other Texas points

Mr and Mrs Ford Beneke of St Louis are guests at the Glockner Mrs Beneke expects to return home Friday, but Mr Beneke will spend about six weeks in Colorado Springs

District Attorney M W Purcell who last December underwent a serious operation, has suffered a slight relapse and will be unable to be at his office for several days. The relapse is said to be due to overexertion

Mr and Mrs. Charles T Fertig left last evening for Coronado Beach, Cal., where Mr Fertig hopes to recuperate from the effects of an operation which he underwent recently Since leaving the hospital Mr Fertig has been improving slowly and his physicians advised a change of climate

Deaths and Funerals

The funeral of George Rupert of Monument who was accidentally killed Sunday evening, will be held at 9 o'clock Friday morning from St. Marys church

Word has been received here of the death in Fairbury Neb of Mrs A. F Conner wife of A F Conner, a local grocer Interment will be in Anoka Ia Thursday Mrs Conner went to Fairbury on a visit some time ago and four weeks ago she suffered a stroke of paralysis

Word has been received here of the death of Miss Fronie Pearcy, daughter of Mr and Mrs R G Pearcy of Leadville

OMAHA DEFEATS NEW CHARTER GOVERNMENT

OMAHA March 10.—At a special election today the voters of Omaha defeated a new charter recently framed by a special charter commission authorized by the last legislature. An initiated ordinance requiring the local traction company to give seven street car fares for 25 cents was carried by a small majority

What's $97.80 to You?

You have often wasted many times that amount. Yet just think what it will do It will take you on any rail line to New York Stop over there as long as you please, thence on one of the 10,000 ton

Southern Pacific Steamships

to New Orleans and pay for your berth and meals on ship.

Stopover there too if you choose Any rail line home. You may reverse the order of this itinerary if you wish It is a twelve day trip and you can't afford to overlook it

The ocean trip alone is one of the most delightful in the world. Along the east coast of the United States—then New Orleans—this quaint old city whose very walls breathe romance and history

One-way Fare to New York via New Orleans and Southern Pacific Steamships $60.00.

For further information, write to
H. F. Kern, Gen'l Agt., 313 Railway Exchange Bldg.
Denver, Colorado

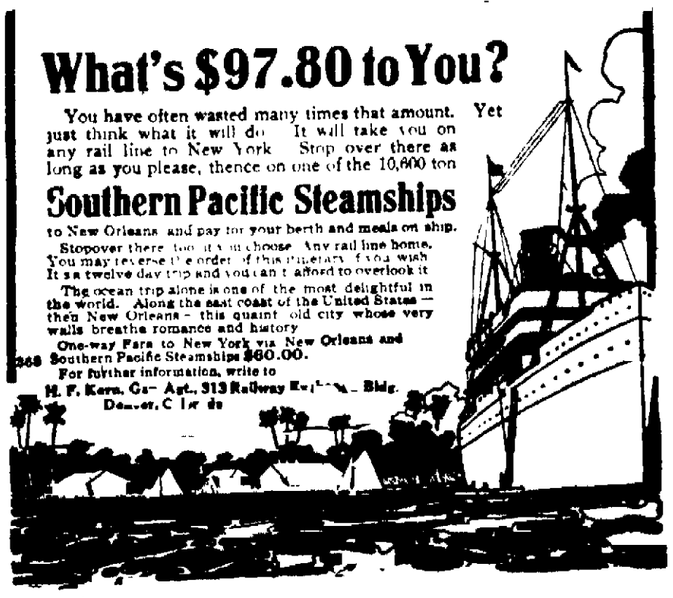

NEWSPAPER ARCHIVE®

Dr. PRICE'S CREAM BAKING POWDER

Pure Wholesome Reliable Indispensable

Its fame is world-wide. Its supeiriority unquestioned. Its use is a protection against alum food. In buying baking powder examine the label carefully and be sure the powder is made from cream of tartar. Other kinds do not make the food healthful.

WHAT THE PRESS AGENTS SAY

"THE DEEP PURPLE."

"The Deep Purple" is the name of the new play coming to the Opera house Saturday, and if there is anything in all nomenclaturally odd, the play ought to arouse curiosity on all sides. Paul Armstrong wrote it in collaboration with Wilson Mizner. Some folks might have called it "Saved By a Good Man," or "A Frustrated Deception," or "Love Among the Lowbrows," or any one of a dozen titles with only alliteration or conventionality to recommend them. Good Master Armstrong, however, has a happy habit of projecting a title that stimulates curiosity and sends friend reader toward the box office. One of these was "The Heir to the Hoorah." Nobody could figure from that title what the play was to be about, so they went to see it, and Armstrong got a lot of money. It was the same way with "Going Some," likewise with "Alias Jimmy Valentine." Two days before the opening of that never-to-die drama, there hadn't been found a name for it.

And now it is "The Deep Purple" which is to set audiences guessing as to what is back of the title. Back as far as the days of the old Romans, when the senators paraded resplendent in tunics adorned with purple bands, that trying shade has been the symbol of aristocracy. And to this day, people born in the purple are supposed to have a shade on their fellows. In "The Deep Purple" there is a gentleman named as William Lake, whose stirring deeds of manly good entitle him to the commendation of his associates who agree that he must have been born in the deep, deep purple.

"The Deep Purple" has been a royal success. It had long and profitable runs in both Chicago and New York. Its cast is splendid, including many players known to all regular theatergoers. The engagement at the Opera house is for matinee and night only.

EMPRESS.

"Through Fire to Fortune" in five reels will be shown at the Empress today. The synopsis: Jane Barrett and her son Tom are suddenly beggared by the speculations of her husband. The bankrupt piles himself with liquor, falls out of a window and is killed. It depends upon Tom to bear the burden of his mother's support. He finds an advertisement offering a position, with promise of advancement, for a young man of education. This is signed by John Pearce, an old friend of the family, who, with his daughter Helen, has often been a guest in the home. Helen has been attracted by Tom's manly bearing and finds herself gradually weaning her affections away from Phil Blair, an alleged accepted lover, who is associated with her father in coal mining. The transfer of her affections come one day when, out riding with Blair, a child falls from a bridge, and he has not the courage to attempt to save her life. This is effected by Tom, and, as a reward, the girl insists upon her father giving the position to Tom.

Wishing to begin at the bottom, Tom passes through the different stages of mining and handling coal, and is about to be appointed assistant Superintendent. But his hopes, as well as those of his mother and lady love, are frustrated by the jealous Blair, assisted by George Bowens, expartner in the firm wrecked by Barrett. Thereupon Tom's mother, after making protest to the directors without avail, appeals to the men and a meeting of the miners' union is called. While this is in progress, Pearce, who is still Tom's ardent champion, receives a decision of the supreme court giving him a clear title to a mine at the village of Mayflower. After the meeting, the miners having decided to walk out, through sympathy for Tom, he is offered the position of superintendent at Mayflower. He accepts it and takes most of his striking friends with him. The once deserted village now takes on new life, and the mine is opened by Tom on the cooperative principle. While the mining is progressing with fine promise, a flow of oil opened on the levels takes fire, setting the mine ablaze.

Then follow the harrowing scenes which it is impossible to avert even after most heroic efforts on the part of the relief train and state constabulary. After burning for more than three weeks, the fire burns away the supporting pillars of the mine, and the fated village caves into the abyss made by the sinking earth. The villainous Blair succeeds in convincing the excited people that Tom himself had fired the mine to conceal the fact of its utter worthlessness, and they set out to lynch him. For a time the brave mother and a few friends succeed in staying the advance of the mob, but they are the stronger and are about to destroy him when a pillar of fire arises. This proved to be an oil well of great magnitude, and, amid the promises of the rehabilitated hero, that what they have lost will be more than regained, the defeated Blair is seen slinking away, silhouetted against the dying flames of the sunken village.

MAYOR JOST OF KANSAS CITY IS RENOMINATED

KANSAS CITY, March 10.—Mayor Henry L. Jost was nominated without opposition to succeed himself at the Democratic primary today. Because there were few contests for other offices, the vote cast was not large.

HILL TO BE OUSTED FROM GREAT NORTHERN

ST. PAUL, March 10.—Louis W. Hill, chairman of the board of directors of the Great Northern railroad, will not retain the title of president of the road. A new executive will be elected in the near future, according to statements made today by men prominent in railroad circles.

Eat More Salmon and Less Meat to Cut Living Cost

WASHINGTON, March 10.—"To reduce the cost of living, eat more salmon especially of the cheaper grades and less meat." This is the advice of Dr. Hugh M. Smith, federal commissioner of fisheries in a statement today enumerating the important factors in favor of salmon as an article of food as compared with meats. He asserts that not only is salmon cheaper than meats, but will keep indefinitely if unopened, while the latter spoil quickly in the home.

To prove his assertion that salmon is cheaper than meats, Dr. Smith compares the average retail prices of these products in Washington on February 10 last. One pound of canned red salmon of the best quality will cost about 16 cents, he says, while the same quantity of bone, muscle and blood and brain building material and body fuel in other foods would cost:

Eggs, strictly fresh (at 34 cents per dozen) 36 cents; steak, sirloin (at 27½ cents per pound) 32 cents; mutton, leg, (at 19 cents) 32 cents; chicken, average (at 25 cents per pound) 21½ cents; ham, smoked, (at 18½ cents per pound) 13½ cents and pink salmon (canned) at 9 cents per can) 12½ cents.

"The best grades of canned salmon," says the statement, "are richer than meats in body building materials and contain about the same amount of fats. Pink salmon which is a cheaper grade, is better than meats for making flesh and bone, but has less fat. Either is as digestible as the best sirloin steak, there is no waste and nothing has to be thrown away except the can."

JUDGE UPHOLDS ORDER OF FORESTERS' STAND

PORT HURON, Mich., March 10.—Circuit Court Judge Harvey Tappan today decided that the Independent Order of Foresters took the proper means to protect its membership and was justified in its death benefit adjustment adopted at the last session of the executive body of the order, held in Toronto, Ontario. The opinion directly affects thousands of members throughout the United States and Canada.

CORNELIUS VANDERBILT GETS FAMILY ESTATE

NEW YORK, March 10.—The death of George W. Vanderbilt in Washington last Friday without male heirs causes the Vanderbilt mansion at Fifty-first street and Fifth avenue, the art works collected by the late William H. Vanderbilt, the sum of $1,000,000 outright and other property to descend to Cornelius Vanderbilt under the will of his grandfather, William H. Vanderbilt, who died in 1885.

CLEVELAND, O., COUNTRY CLUB HOUSE DESTROYED

CLEVELAND, O., March 10.—The new club house of the Mayfield Country club, just outside the city, was destroyed by fire today with a loss of $150,000.

King of Goldfield Surrenders to Constable

LOS ANGELES, March 10.—Lawrence M. Sullivan, the "king of Goldfield" in the boom days of the Nevada mining camp and reputed then a multimillionaire, surrendered himself to a township constable here on a warrant charging that he had defrauded Mrs. Laura Rogers of $5,000. Mrs. Rogers alleged that after obtaining all her money, supposedly for investment, Sullivan induced her to part with her jewelry also. Sullivan was held in bail of $2,000.

Seven years ago Sullivan was virtual ruler of Goldfield and at the head of a score of mining companies, in addition to banking and other operations. The collapse of the boom swept away his fortune.

CONGRESSMEN FORSEE AN EARLY ADJOURNMENT

WASHINGTON, March 10.—The rapidity with which congress is disposing of annual appropriation measures was cited today by smiling members as an indication of early adjournment. While admitting it was too early to forecast the time with any degree of certainty, they declared that the speed record of the present session promised encouraging results.

The agricultural supply measure was debated in the house today and probably will be disposed of this week. The rivers and harbors and the naval appropriation bills are to follow and leave only four of the supply measures to be considered. These are the $4,000,000 diplomatic and consular bill which is now prepared and awaiting consideration, the legislative, executive and judicial bill carrying approximately $40,000,000; the sundry civil bill estimated at $116,000,000 and the $170,000,000 pension bill.

MELLEN MAY YET FACE ANOTHER MURDER CHARGE

BRIDGEPORT, Conn., March 10.—Although States Attorney Stiles Judson declined to discuss the case tonight, it is generally believed he will file an amended complaint next week against Charles S. Mellen, former president of the New York, New Haven & Hartford railroad, charging him with manslaughter in connection with the Westport wreck in 1912. In the superior court today, Judge Tuttle sustained the demurrer of Mr. Mellen's counsel, that there was insufficiency of information in the original complaint.

Mr. Mellen is still technically under arrest, as the warrant against him has not been vacated.

OREGON SALOON MEN LOSE IN FINAL CASE

SALEM, Ore., March 10.—The last hope of the saloon men to have invalidated the local options elections held in a number of towns in Oregon last November, vanished today when the state supreme court refused to grant a rehearing in the test case of W. B. Wiley, vs. the county court of Washington county.

"Majestic" Garbage Receiver
AND REFUSE BURNER COMBINED
Without burner $12.50
With burner $15.00
HASSELL IRON WORKS CO.
Phone M. 61

CIGAR MAKERS MUST QUIT LICKING TIPS OF CIGARS

HARRISBURG, Pa., March 10.—Notice was given today by Commissioner Jackson, of the state department of labor and industry, that cigarmakers must stop the practice of placing tips of cigars in their mouth during manufacture.

"The practice of licking or wetting the end of the cigar seems to be a more or less prevalent practice and one which is not only unsafe to the operative, but certainly undesirable for the smoker," Dr. Jackson said.

CASTORIA
For Infants and Children.
The Kind You Have Always Bought
Bears the Signature of Chas. H. Fletcher

WOMAN SUFFRAGE GETS BOOST IN MASSACHUSETTS

BOSTON, March 10.—The proposed amendment to the constitution which would give women the right to vote passed the state senate today. This is the first time such an amendment has ever passed either branch of the legislature. It now goes to the house, but before it can become a law must be acted on favorably by two successive legislatures and then be accepted by the voters.

MADAGASCAR SWEPT BY TIDAL WAVE AND CYCLONE

PARIS, March 10.—The minister of the colonies tonight received a cable dispatch from the governor-general of Madagascar saying that a cyclone and tidal wave devastated the northwest region of the island March 3. Sixteen persons were killed and a number of vessels sunk, including the schooners Marsouine and Jeanne d'Arc. Hundreds of buildings were destroyed or seriously damaged.

Carpenter Held for Trying to Murder Court Officials

TERRE HAUTE, Ind., March 10.—Bart W. Dickens, a carpenter, today was arrested upon an indictment charging him with conspiracy to kill Circuit Court Judge Charles M. Fortune, Felix Blankenbaker, special judge hearing the election fraud cases, and Joseph Roach, special prosecutor. It is alleged that Dickens entered into an agreement with persons not named to kill the three court officials, either by throwing bombs or by placing dynamite under their homes.

A witness before the grand jury testified that an attempt to dynamite Judge Fortune's home Sunday night had failed because of the presence of guards. At the time the attempt was made Judge Fortune and Prosecutor Roach were in Indianapolis appealing to Governor Ralston for state protection for witnesses and officials during the trial here next week of Mayor Don M. Roberts, who is charged with election frauds.

John L. Cronin, a city councilman, also was indicted today on charges of perjury in connection with his testimony before the grand jury regarding the amount of money he received for election expenses. Cronin was released on bond of $1,000 and Dickens was held in jail being unable to furnish $25,000 bond.

CEIBA, HONDURAS, IS SWEPT BY BIG FIRE

NEW ORLEANS, March 10.—Dispatches today from Ceiba, Honduras, stated that the city of Ceiba had been swept by a fire that had caused a loss estimated at $1,000,000. It was said that 23 city blocks had been destroyed and others were in danger.

Among the buildings burned were two owned by the United Fruit company, one bank and several stores and dwellings.

Ceiba is a city of 7,000 inhabitants.

Winter's Chills Breed Kidney Ills

Chill, damp, changing weather is hard on the kidneys. Even more irritating are colds, grip, pneumonia, tonsilitis, quinsy and other infections. The kidneys get congested and inflamed, and this causes backache and disordered kidney action. Though serious in its latter stages, kidney disease is not hard to conquer if a good kidney remedy is used when the first signs of kidney trouble are noticed.

The best recommended kidney remedy in the world is Doan's Kidney Pills. You hear it everywhere. Get a box.

Spring is Breaking; Backs are Aching

Backache is often the first sign of some form of Kidney disease that has been coming on for months. Look for the other signs;---lame back; sharp pains when stooping or lifting, dizzy spells, nervousness or despondency, with irregular, painful or distressing action of the Kidneys; if these signs exist, decide that the Kidneys need attention, ere the trouble turns to gravel, dropsy or Bright's disease.

Read this home testimony and then give Doan's Kidney Pills a trial.

Colorado Springs People Testify

N. SPRUCE STREET

Mrs. M. A. Benson, 218 N. Spruce St., Colorado Springs, says: "About ten years ago I was a terrible sufferer from kidney and bladder trouble. The attack was a severe one and I used Doan's Kidney Pills, which I got at the D. Y. Butcher Drug Co. They brought great benefit."

A LASTING CURE.

On October 23, 1912, Mrs. Benson said: "I am glad to confirm the indorsement I gave Doan's Kidney Pills some time ago. I haven't had any kidney trouble since I was cured."

WASHINGTON AVENUE

C. C. Berry, 1111 Washington Ave., Colorado Springs, says: "Any little exertion made me tired and my back ached almost constantly. If I walked up town I was exhausted and a steady ache across my loins was very disagreeable. For four or five months I was troubled in that way and I didn't know what was ailing me. Finally I was advised to try Doan's Kidney Pills, being told that no doubt the trouble came from my kidneys. I used Doan's Kidney Pills only a few days before I felt as well as ever. I am always glad to recommend Doan's Kidney Pills and statements I have given about them heretofore have been correct."

N. WEBER STREET

Mrs. H. M. Fitzhugh, 311 N. Weber St., Colorado Springs, says: "My kidneys were badly disordered and when I caught cold, it made them worse. Hearing of Doan's Kidney Pills, I got a supply at the D. Y. Butcher Drug Co. They made my kidneys normal and stopped the other troubles."

THE BENEFIT LASTED.

On October 22, 1912, Mrs. Fitzhugh said: "I am glad to confirm the statement I gave before in praise of Doan's Kidney Pills. I have had little, if any, kidney complaint since."

Colorado Springs Cases Self-Told

WILLAMETTE AVENUE

J. E. Carter, 417 Willamette Ave., Colorado Springs, says: "I had a terrible case of kidney trouble. The kidney secretions pained when passing and my back ached. Pains encircled my body like a belt and there was a steady ache through my kidneys, sides and hips. Two boxes of Doan's Kidney Pills cured me."

A LASTING EFFECT.

On October 23, 1912, Mr. Carter said: "I hold just as high an opinion of Doan's Kidney Pills now as I did when I indorsed them some time ago. I haven't had much kidney complaint since."

E. PLATTE AVENUE

Mrs. C. Anderson, 511 E. Platte Ave., Colorado Springs, says: "I had severe pains in my back, often extending into my shoulders. It has been thirteen years since Doan's Kidney Pills proved their merit to me. I have willingly recommended them since I first used them. If my kidneys get weak, I know that a few doses of Doan's Kidney Pills will relieve me at once. Another of my family caught cold in his kidneys and his back ached severely. I gave him Doan's Kidney Pills and in a few days the backache left."

S. CASCADE AVENUE

William Foulkes, blacksmith, 325 S. Cascade Ave., Colorado Springs, says: "Off and on for five years I suffered from disordered kidneys. I had distressing headaches, was nervous and had to get up several times at night to pass the kidney secretions. I noticed that the secretions were filled with sediment and they pained in passage. My back ached severely, especially if I took cold or exerted myself. Sometimes my right kidney swelled so badly that there was a lump over it as large as one's fist. Working in a cramped position so much brought a strain on my back and made the trouble worse. Colds always brought on backache. Doan's Kidney Pills helped me as soon as I used them and I have had very little kidney complaint since."

DOAN'S KIDNEY PILLS

Sold at all druggist and general stores, 50c a box, or mailed on receipt of price by FOSTER-MILBURN CO., Buffalo, N. Y.

NEWSPAPER ARCHIVE®

SPORT NEWS

W. W. NAUGHTON, SPORT WRITER, DEAD

SAN FRANCISCO, March 10—W W Naughton, president of the San Francisco Press club, dean of the Pacific coast sporting writers and known the breadth of the country, died today at his home from heart disease after an illness of a fortnight He was seized with acute indigestion attended by pressure of gas on the heart after a late supper and his condition was recognized immediately to be critical but the following day he rallied and when his physicians permitted him to be returned from St. Marys hospital to his home it was thought he would recover.

Naughton was born in Auckland, New Zealand, July 31, 1864, and began his career as an American newspaper writer in 1886 in San Francisco He learned the newspaper business from the printer's case up, beginning on the New Zealand Herald in 1870. In his youth he was notable as a boxer oarsman, runner, swimmer and marksman, and it was not uncommon for him to win an athletic or shooting match in the morning, write it up at noon, and put his own story into type during the afternoon

For many years Naughton specialized on boxing, and he was at the ringside at all notable contests.

DOUBLES EFFICIENCY

Ned Call, an electrician in the employ of the Telephone and Telegraph company of Stockton, Cal, finds that the use of a motorcycle has practically doubled his efficiency in his work. Call attends to the general repair work in the whole county, averaging about 60 miles a day. He says that during the last year he has operated his motorcycle at a cost, in addition to gas and oil, averaging about 15 cents a day.

20,000 MILES AWHEEL

Early Howard of Lyndon O, believes that he has given his motorcycle a test which proves beyond a doubt the sterling qualities of the two-wheeler. Howard has ridden a motorcycle since 1909, and during that time he says he has been in the saddle practically every day, rain or shine In all he has traveled about 20,000 miles—over all sorts of roads and the machine is still in good running order

SENATE REFUSES TO STOP RACING AT HAVRE DE GRACE

ANNAPOLIS, Md., March 10—By a vote of 16 to 10, the senate voted down a motion today to abolish racing at Havre de Grace. There is a bill before the senate to abolish all racing in the state and a day has been fixed for a public hearing on the subject

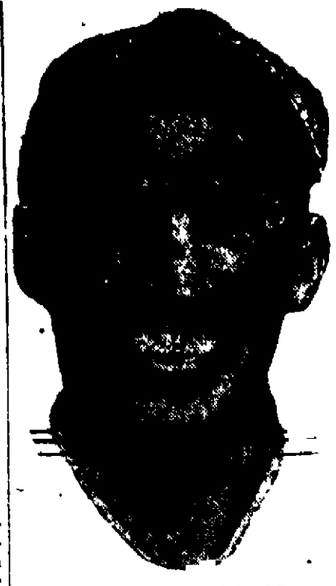

ARTHUR FLETCHER

The speedy shortstop of the New York Giants, who has been the first player at the southern training camps to be seriously injured during spring practice Fletcher was fielding a fast bounder on the diamond at Marlin, Tex, when the ball took a bad turn and caught him on the end of the third finger of the left hand, breaking the digit at the first joint.

BOWLING NEWS

OVERLAND ALLEYS.

LUCAS SPORTING GOODS CO				
Fuller	140	149	188	477
Gallagher	170	196	149	515
B. Fuller	147	136	128	411
McGruder	176	170	160	506
Ryan	141	168	206	515
Totals	774	819	831	2424
THE HUB				
Babcock	219	146	190	545
Thomas	148	126	129	397
Browner	184	142	195	521
Van Meter	168	153	192	513
Williams	158	140	173	471
Totals	863	705	879	2447

SAVES EXPLORATION PARTY

A motorcycle was recently the means of saving members of a semiofficial British exploring party from great hardships and perhaps death. The party was traveling through Africa from the Cape to Cairo, gathering data concerning the interior of the continent. Their equipment consisted of a big automobile and a motorcycle When in the depth of the continent the automobile broke down, leaving the party stranded many miles from aid Though the motorcycle had kept pace all the way with the larger car, it was still in excellent condition, and journeyed back to civilization, returning with the necessary repairs and supplies

Terror Five Wins Over Alumni 38--36 in Speedy Contest

The Colorado Springs High school Terrors defeated the Alumni basketball five 38 to 36 in the playoff of a tie game on the Y M C A floor last night The game was speedy throughout and at the end of the first half stood 28 to 14 in favor of the Alumni The Terrors whipped up during the second period and when the final whistle blew the score was tied at 36 Team work won for the High school, the boys displayed wonderful speed in passing the ball and marvelous accuracy in shooting baskets

AN UP-TO-DATE CHINAMAN

Charles Yen Hi is a progressive Chinese gardener, who lives outside of Los Angeles, Cal By much hard labor he has been able to raise larger and better crops than his competitors Then came the question of how to get his vegetables to market more quickly than his neighbors were able to do This problem the up-to-date Chinaman solved by purchasing a motorcycle, on the carrier of which he loads his fresh vegetables each morning and hustles them to town before his competitors are fairly started

De Oro Takes First Block in Tourney for Billiard Title

NEW YORK, March 10—Alfred De Oro of Cuba, three-cushion billiard champion, took a commanding lead tonight in the first block of 50 points of a three-nights' match with Fred Eames of Denver De Oro ran out in 82 innings while Eames scored 29 points The champion made a run of six and the challenger's best was four

Pitcher Benz of White Sox and Alice Leddy of Chicago, Married

CHICAGO March 10—Joseph T. Benz of Batesville Ind, a pitcher for the Chicago Americans, was married today to Alice Leddy of Chicago Benz sent his proposal from Manila by cable on New Years day while he was with the world touring baseball teams The couple departed for Paso Robles Cal tonight to join the players in training camp

Pittsburg Feds Are Going After Every Player Within Reach

PITTSBURG, March 10 Edward W Gwinner a local capitalist today was formally elected president of the Pittsburg Federal league team

From now on we are going after every ball player that we can land We are not going to stop at contracts We have plenty of money and it is going to be war to the end William A Kerr, treasurer of the club asserted

At the meeting today it was decided to improve Exposition park the local Federal league ball park at a cost of $25 000 The Pittsburg team will leave for Lynchburg, Va, the training camp, Thursday night

Zbyszko Throws Jenkins in Wrestling Series to Find Gotch Challenger

NEW YORK, March 10—The second series of international wrestling bouts to select a challenger to meet Frank Gotch for the championship title was held at Madison Square Garden tonight The principal match was between Waldek Zbyszko of Poland and Tom Jenkins of America, instructor of wrestling at the military academy at West Point Zbyszko threw Jenkins in 27 minutes 32 seconds Jenkins' shoulder was wrenched by a hammerlock hold Hjalmar Ludin of Sweden threw Hans Lieber of Germany in 17 minutes 45 seconds

Alexander Aberg of Finland threw Ivan Mamutoff of Russia twice gaining the first fall in 19 minutes, 32 seconds and the second in 19 minutes 21 seconds

All bouts were catch-as-catch-can style

Thousand Enthusiasts Attend Banquet Given Comiskey and Tourists

CHICAGO March 10—Nearly a thousand baseball enthusiasts attended the banquet which was given tonight in honor of Charles A Comiskey, president of the Chicago American league baseball team and the members of the White Sox who returned yesterday from their trip around the world with the New York Giants

Brief speeches were made by Comiskey Garry Herrman of Cincinnati, president of the national baseball commission, and the members of the White Sox who made the world tour

Schubert of Springs Knocks Out Harris of Trinidad in the Ninth

Jack Schubert of Colorado Springs knocked out Fireman Harris of Trinidad in the ninth round of a scheduled 10-round fight last night before the Colorado Athletic club of Denver Schubert led all the way and although Harris put up a good, fast fight he had no chance

FROM TRAINING CAMP AND OTHER SOURCES

FEDS OFF FOR SOUTH

INDIANAPOLIS March 10—Fourteen players, including Manager William Phillips of the Indianapolis Federal league team, departed this afternoon for their spring training camp at Wichita Falls Tex Four players, Pitchers Mullin and Falkenberg and Catchers Rariden and Taxter are already at the camp and others will join the party at St Louis.

The Kansas City Federal league team also will train at Wichita Falls and Manager Phillips said the squads would be divided for the practice games to prevent the comparative strength of the two teams being shown before the season opens The Federal league teams he said, are hard put for practice games as organized clubs are not permitted to play with the outlaws

BRADLEY BROOKLYN BOSS

NEW YORK March 10—Formal announcement of the appointment of William (Bill) Bradley as manager of the Brooklyn Federal league club was made here this afternoon by officials of the club Bradley played third base for the Toronto club of the International league last season

The signing of Daniel Murphy for mer field captain of the Philadelphia American league club was also confirmed

GRIGGS TO FEDS

TOPEKA Kan March 10 Art Griggs last year first baseman of the Montreal club in the International league tonight announced he signed with the Brooklyn Federal league team Griggs formerly played on the St Louis American league team and has played in Cleveland and Toledo

SOX NO 2 LOSE AGAIN

REDLANDS Cal March 10—Score

	R	H	E
Los Angeles Coast league	6	11	[illegible]
White Sox No 2	1	[illegible]	1

Batteries Perrett Love and Hoffman Brooks Smith Prough and Mayer

MARYSVILLE Cal March 10—[illegible] Chicago American League team allowed the Sacramento team of the Pacific Coast league five runs in the ninth inning today Still three runs to the good Russell was sent in to wind up the game Score

Chicago	13	14	3
Sacramento	10	10	3

Johnson Lathrop Russell and Fournier Schall Gregory, Koestner Cann and Hannah

Plans 30,000-Mile Tour

Does Joe Esler enjoy motorcycling? Judge for yourself from this photograph

Yes he likes it and so much does he enjoy the sport that he is planning a tour of the world this summer on his two wheeler in company with John E Hogg of Kansas City They expect to start on this trip early in June and will go [illegible] the Philippines a part of China [illegible] and

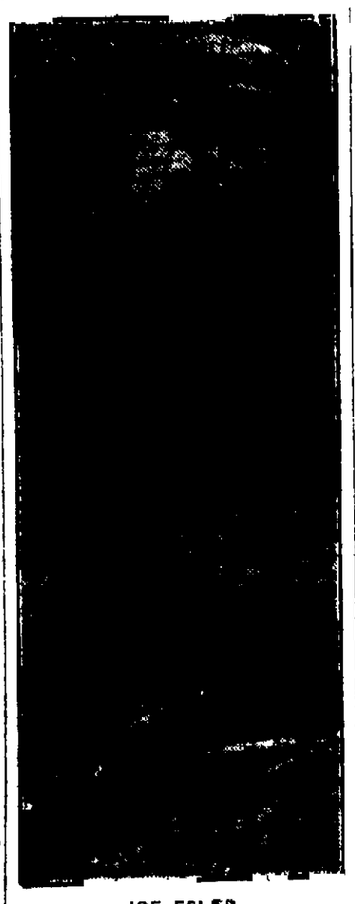

JOE ESLER

France The schedule for the trip covers more than 30 000 miles and extends over about five months time This will give the tourists plenty of time for sightseeing and to make side trips to any points of especial interest Esler expects to gather data for a book of travel while on the trip

This extensive journey is not the first long distance motorcycle tour undertaken by Esler He has been an enthusiastic rider for more than seven years and during that time has traveled all over the United States—east west, north and south and has taken part in the tours of the famous Short Grass club He has also traveled through England Ireland Scotland, Wales Belgium Holland Germany and Switzerland awheel On this trip he rode his motorcycle more than 5 000 miles.

Esler is one of the leading spirits in the Quincy Ill Motorcycle club The Quincy club is one of the livest motorcycle organizations in existence It has recently been reorganized and is arranging many interesting club events for the coming season It is also planning an intensive membership campaign and will try for the prize offered by the Federation of American Motorcyclists to the largest club affiliating with the national organization

Jack Dillon Defeats Jack Lester in Tenth Round of 15-Round Go

DENVER March 10—Jack Dillon of Indianapolis light heavyweight defeated Jack Lester of San Francisco in the tenth round of their 15 round bout here tonight Lester's seconds threw his towel in the ring at the close of the tenth when their man had was getting the worst of the fight

Frank Moran of Trinidad knocked out O K Ketchum of Denver in the third round in their scheduled 10-round contest

Sixteen St. Louis Fed Players Off for Monroe, La., Training Quarters

ST LOUIS March 10 The major league St Louis Federal league team [illegible] tonight [illegible] Manager Mike [illegible] [illegible] per

[illegible] Detroit pitcher [illegible] member of the team [illegible] unable to leave for the training [illegible] Wednesday week The [illegible] Brown [illegible] Hart [illegible] Hoffman Jenny [illegible] Williams Hugh Miller Ward Miller [illegible] Bushelman and Mathews

NEVADA DIVORCE LAW ARGUED IN THE COURTS

CARSON Nev March 10—Arguments on the constitutionality of the Nevada divorce laws were presented before the supreme court at Carson today The court took the matter under advisement The issue was that Alfred Wertheimer against Cecil Wertheimer and was based on seven months residence of one party whereas the law requires six months residence [illegible] Mr [illegible] Judge [illegible] the case

WIFE WORKING FOR MOONEY'S PARDON

Friends of W. E. Reddin of Milwaukee Also Circulate Petition to President

DULUTH Minn, March 10 The case of Fred Mooney of Duluth convicted structural iron worker will go to President Wilson After announcement from Washington that the supreme court had refused to review the case Mooney's wife began consulting labor leaders here for the purpose of having an appeal for pardon forwarded to the president An attorney has prepared the appeal

Practically all of the labor leaders in Duluth believe Mooney innocent of any part in the McNamara dynamiting cases

MILWAUKEE March 10 Petitions seeking a presidential pardon for W E Reddin and other officials of the Structural Iron Workers union from sentence imposed in the dynamiting cases were circulated in Milwaukee today

Man Goes Crazy Over Perpetual Motion and Then Commits Suicide

LOS ANGELES March 10 Crazed by the difficulties of solving the problem of perpetual motion Karl Bryner an elderly watchmaker who came here recently from Winterthurd by Zurich Switzerland committed suicide with a rifle today

Before shooting himself Bryner tested the weapon by firing it through his window The bullet shattered the window of a crowded street car grazing the arm of one passenger and causing a panic Search followed with the result that Bryner's body was found

ONE KILLED, 4 SHOT AS RESULT OF DUEL

WELCH W Va March 10—R. L. Taylor a deputy sheriff is dead A D Beavers, a former United States deputy marshal, is dying, and D W Beavers, a deputy sheriff, and T E Hickey are seriously wounded as the result of a pistol battle on a Norfolk & Western train today between Iaeger and Berwind W Va

It is said that the shooting followed a quarrel between Taylor and the Beavers brothers Taylor was shot five times and instantly killed A D Beavers received a bullet in the abdomen his brother was shot through the leg and Hickey who had no part in the fight, received a thigh wound

Bob Evans one of the party, was arrested

All the parties to the battle are prominent and well known as officials in the coal fields

The car in which the shooting occurred was crowded with passengers, but the duelists shot true to their aim, only one noncombatant being hurt

MRS. PANKHURST IS ON ANOTHER HUNGER STRIKE

Placed in Holloway Jail After Police Succeed in Eluding Militants

LONDON March 10—Mrs Emmeline Pankhurst again is a hunger striking prisoner in Holloway jail but she is confident she will procure her release in a few days under the cat and mouse law

By stopping the Scotch express on which Mrs Pankhurst was brought from Glasgow after her arrest there last night and compelling the militant leader to alight at a small way station outside of London the police today succeeded in eluding swarms of militant suffragettes who were awaiting her arrival in the city railroad station

From the suburban station, Mrs Pankhurst was driven in a motor car to Holloway jail A crowd of suffragettes was assembled about the jail but as a strong detachment of police was on hand no attempt was made to rescue the militant leader

Moon Will Be in Eclipse Tonight

WASHINGTON March 10 There will be an eclipse of the moon almost total tomorrow night visible in all points in western Europe North and South America and western Africa

At the naval observatory here preparations were made tonight to take advantage of the opportunity for observations during the eclipse for while the moon is darkened unusually accurate work can be accomplished It was pointed out that fainter stars than are normally observed for purposes of occultation observations are more easily seen during an eclipse and that they are of great importance in correcting the lunar tables As yet astronomers have found it impossible to compute from theory tables which agree exactly with the positions observed in the sky

The shadow of the earth will not entirely cover the moon but at the middle of the eclipse more than nine-tenths of the moon's diameter will be in the shadow

The moon is due to enter the shadow according to precise reckoning at 9 41 8 10 tomorrow night eastern standard time and should leave the edge of the eclipse at 11 [illegible] and [illegible] 14 [illegible] day

OFFICIALS AT WAR OVER UNEMPLOYED

"Army" Now Can't Leave for Journey Eastward; No Welcome in Nevada

SACRAMENTO, Cal March 10.—With his army of Industrial Workers of the World en route to Washington, D C, isolated across the Sacramento river in Yolo county while Sacramento and Yolo counties decide in the courts as to the former's right to keep it there the prosecution of the leaders of the jobless force was begun late today with the arraignment of 19 arrested yesterday as vagrants

General James Kelley pleaded not guilty to the charge of vagrancy before Township Justice Clarkson and demanded a jury trial Edward J Teesdale John Rapp and John McLennan his lieutenants did the same and their cases will be called before juries next Thursday Kelley was taken [illegible] attorney [illegible] replied [illegible] his own counsel

John Lyons Michael Murphy and Charles Hill [illegible] also pleaded not guilty [illegible] to the [illegible] and [illegible]

Army Now Cant Leave

[illegible] concerned [illegible] defensive [illegible] on [illegible] perpetuating [illegible] rites of [illegible]

Chairman [illegible] Mr [illegible] Bailey of that [illegible] the [illegible] close [illegible] The [illegible] staff [illegible] Sacramento [illegible]

Occupy Peculiar Position

The unemployed [illegible] portion according to the Yolo county officials With Sacramento Yolo basin shutting off [illegible] south west and north they have become directly [illegible] and that force [illegible] ward across the ridges in Sacramento

Harris Weinstock a member of the United States industrial relations commission, interviewed General Kelley finally in the county jail today and obtained his views on labor conditions He told Kelley a trip to Washington would be futile and Kelley finally admitted that such a journey would avail nothing

Sacramento again prepared for a night vigil with armed deputies William Aiken former chief of police, was put in charge of several hundred deputies and also will establish a patrol system

The discovery that "Major W A. Thorne one of the most active agitators in the unemployed ranks was not caught in the police dragnet yesterday caused a flurry in police circles today Thorne has disappeared. The man arrested for Thorne proved to be John Randolph, a private

No Welcome in Nevada.

RENO, Nev. March 10—Governor Oddie today sent telegrams to the general managers of the Southern Pacific protesting against the possible shipment of the idle army near Sacramento into Nevada

The governor said he based his views on the description of an eyewitness to the scenes in and near Sacramento

We may not be able to prevent the shipment of those men through the state' he said but we can prevent their unloading

New York Cases Disposed Of.

NEW YORK March 10—All but 10 of the 190 cases growing out of arrests of unemployed and members and leaders of the Industrial Workers of the World last week in St Alphonsus church had been disposed of when the magistrate's court closed tonight Five of the men still facing trial are out on bail and another five have forgotten the name they gave at the time of their arrest

Within 2 minutes [illegible] of the men pleaded guilty to a charge of disorderly [illegible] was released under suspended sentence Isadore Trottman said to have been one of the leaders of the [illegible] was sentenced to 30 days in the workhouse Samuel Rappleport was sentenced to three days and Per Mamet a student in a school of journalism was freed under suspended sentence after a plea had been made by his sister

Miss Gussie Miller a young woman who maintained that she had gone to the church to see that the unemployed were fed and housed was reprimanded by Magistrate Campbell but later released in custody of her counsel

Fifteen of the 63 prisoners whose cases came up today entered pleas of not guilty and after trial were found guilty and set free under suspended sentence Seven of the 12 convicted yesterday were also given their liberty

About 200 of the unemployed followers of Frank Tannenbaum were the guests tonight of the Rev Dr Karl Holland rector of St Georges Episcopal church of which the family of the late J P Morgan were communicants Supper was served the men at a restaurant and arrangements for their breakfast were also made

One hundred of the men were given shelter for the night in Memorial hall, one of the annexes of the church and the others were provided with sleeping quarters by the International Workingmen's Defense league

Among the men were about 30 of those who had been released late today by Magistrate Campbell on a charge of disorderly conduct

An orderly meeting in Rutgers square preceded the march of the unemployed to the church

MINNESOTA VOTES ON THE LIQUOR QUESTION

MINNEAPOLIS March 10—The liquor license question attracted the attention of the voters in village and township elections throughout Minnesota today

Returns late tonight from 45 counties out of 85 in the state indicated that the temperance people have made gains of 25 per cent in the towns recorded on the dry side

NEWSPAPER ARCHIVE®

NEW YORK MARKET

NEW YORK, March 10.—Sentiment was more cheerful today and the stock market made a good showing, although the improvement was slow. Both at home and abroad a better feeling prevailed. The London market was stimulated by the more hopeful view of the Ulster question and prices of American stocks there were bid up before the opening of this market. European liquidation here also abated, and London came into the market for stocks. About 15,000 shares were taken for foreign account.

After a strong opening the upturn was checked temporarily by renewed attacks on Chesapeake & Ohio and Lehigh Valley, which for a time proved sensitive to pressure. Chesapeake & Ohio dropped to 59¾, the lowest since 1908. A few other stocks sold off, but the general market held firm, and presently resumed its advance. The strong undertone caused the shorts to retreat and covering was an important factor in the day's movement.

Pittsburg coal issues gained ground on the annual report of the company showing an increase of $729,000 in net earnings. United States Express continued its spectacular advance, rising to 87. It sold at 64 a fortnight ago.

Bonds were irregular, but the trend was upward. Rock Island collaterals touched a new low record. Total sales, par value, $2,500,000.

United States bonds were unchanged on call.

Quotations Furnished by Otis & Co.

	Open.	High.	Low.	Close.
Amal. Copper..	73¾	74⅝	73½	74⅝
Am. Beet Sugar	22	22⅝	21⅞	22⅝
Am. Can	29¾	29⅞	28¾	29¾
do pfd.	92½	....	....	92½
Am. Ice	30⅝	32⅝	30⅝	31⅞
Am. Linseed	10½	....	....	10½
Am. Loco.	34	....	....	34
Am. Smelt.	68	68¼	67⅞	67⅞
do pfd.	102½	....	....	102½
Am. Sugar	101⅝	101⅝	99¼	100¼
A. T. & T.	121½	121½	121¼	121¼
Am. Tob.	248⅞	251	247⅝	251
Anaconda	35⅝	35½	35⅝	35½
Atchison	96⅝	96⅝	96	96½
Balt. & Ohio	88½	89⅝	88½	89⅝
Beth. Steel pfd.	82	....	....	82
Beth. Steel	42	42¼	41⅞	42¼
Brooklyn R. T.	92	92⅝	92	92½
Can. Pac.	208½	208⅝	207⅝	208¼
Cent. Leath.	32⅞	33⅝	32⅝	33¼
Ches. & Ohio	52⅛	52⅝	50⅝	52⅛
C., G. W.	12	....	....	12
do pfd.	28⅝	....	....	28⅝
C., M. & St. P.	98½	99⅝	98¼	99⅝
C. & N. W.	133⅝	133⅝	133⅝	133⅝
Chino Copper	40⅝	41⅝	40⅝	41⅝
C. F. & I.	32	....	....	32
Corn Prod.	11¼	12	11¼	11⅞
D. & R. G.	12	....	....	12
do pfd.	22⅞	....	....	22⅞
Dist. Sec.	18⅝	19	18½	19
Erie	28½	28⅞	28⅝	28⅞
Gen. Elec.	147½	148⅛	147½	147⅝
G. N. pfd.	126⅞	127	126½	127
G. N. Ore	35⅝	37	35⅝	36⅞
Ill. Cent.	109	..	....	109
Int. Met.	14⅝	....	....	14⅝
Int. Harv.	103	103½	103	103½
Insp. Copper	16⅞	....	....	16⅞
K. C. S.	25¼	....	....	25¼
Lehigh Valley	145¼	145¼	143⅝	144⅞
L. & N.	135⅛	135⅛	135	135
Mex. Pet.	66¼	67½	66¼	67½
Miami Copper	22⅝	22⅞	22½	22⅞
M., K. & T.	17⅝	17⅝	17½	17½
do pfd.	51½	51½	51	51½
Mo. Pacific	24⅞	25⅛	24⅞	25⅛
Nat'l Biscuit	132½	....	....	132½
Nevada Cons.	15¼	15⅝	15¼	15⅝
N. Y. Cent.	89⅝	89⅝	89¼	89⅝
N. Y., N.H. & H.	68	70⅝	67¾	70⅛
Nor. & West	103¼	103⅝	102⅝	103⅛
Nor. Pac.	110⅝	111½	110⅝	111½
Pacific Mail	24½	....	....	24½
Penna.	110⅞	111⅛	110⅞	111⅛
People's Gas	122	....	....	122
do pfd.	91	92½	91	92½
Ry. S. Spring	28⅛	....	....	28⅛
Ray Cons.	19⅝	21	19⅝	20⅞
Reading	163¼	164	162½	164
R. I. & S.	25½	25⅝	25½	25⅝
do pfd.	90	....	....	90
Rock Island	4⅞	4⅞	4⅝	4⅝
do pfd	7½			7½
Rumely	13½			13½
So. Pacific	93⅝	94¼	93⅝	94¼
So. Railway	25	....	....	25
Texas Oil	147½	149	147	147⅝
Union Pacific	157⅛	157⅝	157	157⅝
U. S. Realty	60½	63⅝	60	62½
U. S. Rubber	61¼	61⅞	61¼	61½
U. S. Steel	64⅛	64⅞	64⅛	64⅞
do pfd.	109⅞	109⅞	109⅝	109⅝
Utah Copper	53½	54¼	53½	53⅝
V.-C. Chem.	21⅝			21⅝
West. Union	63¾	63⅞	63½	63⅞
Westinghouse	74¼	74¼	73	73
Texas & Pacific	14⅝	....	....	14⅝

Total sales—294,500

CHICAGO PRODUCE

CHICAGO, March 10.—Butter unchanged.

Eggs higher; receipts 7,249 cases at mark, cases included 26¼@27½c; ordinary firsts 26@26½c; firsts 27@27½c.

Cheese unchanged.

Potatoes unchanged; receipts 38 cars.

Poultry alive, higher; springs 17 fowls 15½c.

CHICAGO MARKET

CHICAGO, March 10.—Short sellers overreached themselves today in wheat. On trying to cover, they found the market bare of offerings and had to bid up prices to an unexpected extent. The result was a strong close at an advance of ⅝ to ⅞ net. Corn finished ⅝@½ to ⅝@⅞ up and oats with a gain of a sixteenth to ⅛, but provisions were 2½ to 10 off.

Impetus for the shorts to protect their trades was found in a decided falling off shown by the world's available supply. The reduction for the week made a noticeable contrast as against a generous enlargement during the corresponding time a year ago. It was also pointed out that the world's stock had waned in February, the first instance for more than eight years. About the only other bullish news was one complaint from Kansas that some soft winter wheat in Johnson county had been discovered to have been frozen dead.

Flurried buying on the part of the shorts in wheat was wholly at variance with their attitude earlier in the session. Flattering crop advices, both foreign and domestic, were chiefly what beguiled sellers to act as though such a thing as for the pit to be caught napping had never been heard of.

Rumors of an improved cash demand stimulated the upturn in corn. Illinois and Iowa reports indicated also a diminishing of receipts. Besides, the pit was evidently oversold the same as in wheat, having grown unduly bearish in consequence of the mild weather.

Notwithstanding that a rush of selling had borne hard against oats, the market for that cereal rallied with other grains.

Provisions suffered from selling that was laid mostly to packers. Steady prices for hogs failed to act as an offset.

Quotations Furnished by Otis & Co.

	Open.	High.	Low.	Close.
Wheat—				
May	92¾	93⅞	92⅝	93⅝
July	87⅝	88⅝	87¼	88¼
Corn—				
May	66¼	66⅝	65⅞	66⅝
July	66	66⅝	65⅝	66⅝
Sep.	65⅛	65⅞	65⅛	65⅞
Oats—				
May	39⅛	39½	38⅞	39⅝
July	39	39⅝	38⅞	39⅝
Pork—				
May	21.50	21.52	21.42	21.42
July	21.62	21.62	21.45	21.50
Lard—				
May	10.72	10.72	10.70	10.72
July	10.90	10.92	10.90	10.90
Ribs—				
May	11.50	11.52	11.32	11.45
July	11.62	11.62	11.55	11.55

COPPER QUOTATIONS

Quotations Furnished by Otis & Co.

	Bid.	Ask.
Adventure	1¾	2
Alaska G. M.	21¼	21½
Allouez	41¼	41½
American Zinc	18⅝	19
Arizona Commercial	5⅝	6
Butte & London	37½	38
Butte & Superior	34⅝	35
Calumet & Arizona	66¼	66⅝
Cal. & Hecla	420	425
Centennial	16⅝	17
Copper Range	37⅝	38
Daly West	2⅛	2½
Davis Daly	2	2¼
Dome Extension	5	12
East Butte	11¼	11½
El Paso Cons	2	2¼
Franklin	6	6¼
Goldfield Florence	53	56
Granby	84	84½
Greene Cananea Cons.	37½	37¾
Hancock	19	19¼
Indiana	5	5½
Iron Blossom	117	120
Lake Copper	8½	8¾
Mohawk	44	44½
New Baltic	2⅝	2⅞
North Butte	28	28¼
Nipissing	6⅞	7
Ohio Copper	30	35
Old Dominion	52	52½
Osceola	78	79
Quincy	63	63¼
Shannon	6½	6¾
Shattuck	28	28½
Superior Copper	28½	29
Superior & Boston	2¼	2⅜
Tamarack	40	40½
Tuloroso	43	56
United Fruit	166½	167
United Verde Ext	50	55
Wolverine	46	46½

MONEY ON CALL

NEW YORK, March 10.—Call money steady, 1¾@2 per cent.

Time loans firm, 60 days 3 per cent; 90 days 3¼ per cent.

Mercantile paper 4@4½ per cent.

Commercial bills 483.

Bar silver 58½c.

Mexican dollars 45½c.

Government bonds steady; railroad bonds irregular.

COLORADO SPRINGS STOCK QUOTATIONS

MINING

	Bid.	Ask.
Acacia	..	95
C. C. Con.	..	03
C. K. & N.	11⅝	30
Dante	02	02⅝
Dr. Jack Pot	04	05¼
Elkton	46½	46⅝
El Paso	190	204
Fanny R.	..	03
Findley	..	02½
Gold Dollar Con.	03⅝	03¾
Gold Sov.	..	02⅝
Isabella	09¼	10
Jack Pot	06	06½
Lexington	003	04
Mary McKinney	55	56
Moon Anchor	..	006
Old Gold	01	02½
Pharmacist	008	01¼
Portland	102	107
Vindicator	88½	89⅝

UNLISTED

	Bid.	Ask.
Jennie Sample	04	05¼
Jerry J.	03½	04
U. G. M.	04¼	05

PROPERTIES

	Bid.	Ask.
Banner	..	01½
Black Jack	006	01
Bob Lee	..	001
Fauntleroy	..	03
Gold Bond	01	02
Hart	..	03
Home	..	003
Kittle Lane	006	01
Little Puck	..	001
Mary Nevins	..	03½
Raven & B. H.	03¼	03½
Requa Savage	..	02
Rose M.	008	..
Rose N.	005	006

MISCELLANEOUS

	Bid.	Ask.
Flower West	003	01
Greater G. Belt	001	..
O. K.	..	005
Progress	..	01
Texas Girl	..	01

SEPARATE SALES

Dante, 1,000 at 2¼; Elkton, 8,000 at 46¼, 1,000 at 46½, 4,500 at 46¼; Gold Dollar, 4,000 at 3; Mary McKinney, 500 at 56.

BOND LIST

Quotations Furnished by Otis & Co.

	Bid:	Ask.
Atchison general 4s	95¼	95½
Balt. & Ohio	94½	94⅞
C., B. & Q. joint 4s	96½	96⅝
C. & O. 4½s	98¾	94¾
C., M. & St. Paul 4½s	102½	102⅝
C., R. I. & P. coll trust 4s	41	41¼
Missouri Pacific 4s	59	59½
So. Pac. first refund. 4s	92	92½
do collateral 4s	91	91¾
Southern Railway 4s	74⅝	74⅞
Union Pacific first 4s	..	93⅝
U. S. S. cor. sink. fund 5s	102½	102½
U. S. 2s registered	98⅝	99½
U. S. 2s coupons	98⅞	99½
U. S. 3s registered	102	103
U. S. 3s coupons	102	..
U. S. 4s registered	112	112⅝
U. S. 4s registered	112½	..
Wabash first 4s	56¼	57

STANDARD OIL STOCKS

Quotations Furnished by Otis & Co.

	Bid.	Ask.
Anglo American Oil Co.	17½	17⅝
Atlantic Refining Co	700	710
Buckeye Pipe Line Co.	156	159
Continental Oil Co.	254	258
Galena Signal Oil Co.	174	178
Indiana Pipe Line Co.	132	136
National Transit Co.	40	41
Northern Pipe Line Co.	117	120
Ohio Oil Co.	180	185
Pierce Oil Corporation	110	112
Prairie Oil Co.	570	586
Southern Pipe Line Co.	230	235
Standard Oil of Calif.	345	350
Standard Oil of Kansas	520	530
Standard Oil of Kentucky	280	285
Standard Oil of N. J.	408	412
Standard Oil of N. Y.	224	226

METAL MARKET

NEW YORK, March 10.—Copper easy; standard spot and April, $18.37½@14.00.

Tin firm, spot, $37.62½@37.87½; June, $37.95@38.20.

Iron steady, unchanged.

London

Copper easy, spot, £62, 18s, 6d, futures, £64, 7s, 6d.

Tin easy, spot £172, 12s, 6d; futures, £174, 10s.

Iron, Cleveland warrants, 50s, 6d.

ST LOUIS, March 10.—Lead quiet, $3.90. Spelter easier, $5.15.

SUGAR

NEW YORK, March 10.—Raw sugar steady; molasses, $2.38, centrifugal, $3.06; refined quiet.

COTTON MARKET

NEW YORK, March 10.—Cotton spot quiet; middling, $13.10; gulf, $13.35.

EASTERN LIVE STOCK

CHICAGO, March 10.—Hogs—Receipts 17,000; steady to a shade above yesterday's average; bulk of sales, $8.60@8.75; light, $8.50@8.77½; mixed, $8.50@8.80; heavy, $8.35@8.80; rough, $8.35@8.50; pigs, $7.00@8.40.

Cattle—Receipts 4,500; weak; beeves, $7.20@9.70; Texas steers, $7.10@8.10; western steers, $6.70@8.50; stockers and feeders, $5.60@8.10; cows and heifers, $3.70@8.50; calves, $7.00@10.50.

Sheep—Receipts 24,000; steady to 10c higher; native, $4.95@6.25; western, $4.90@6.30; yearlings, $5.90@7.10; lambs native, $6.50@7.80; western, $6.90@7.85.

ST JOSEPH, March 10.—Hogs—Receipts 10,500; steady to 10c higher; top, $8.62½; bulk, $8.25@8.55.

Cattle—Receipts 1,700; slow; steers, $7.00@9.00; cows and heifers, $4.00@8.50; calves, $5.00@10.00.

Sheep—Receipts 250; steady; lambs, $7.00@7.85.

ST LOUIS, March 10.—Hogs—Receipts 9,300; 5c higher; pigs and lights, $7.50@8.85; mixed and butchers, $8.70@8.90; good heavy, $8.80@8.90.

Cattle—Receipts 2,800; steady; beef steers, $7.00@9.25; cows and heifers, $4.25@8.50; stockers and feeders, $5.00@7.50; southern steers, $5.75@8.25; cows and heifers, $4.00@6.00; calves, $6.00@11.00.

Sheep—Receipts 1,800; strong; mutton, $5.75@6.25; lambs, $7.00@7.90.

DENVER LIVE STOCK

DENVER, March 10.—Cattle—Receipts 900; steady, weak; beef steers, $6.00@8.15; cows and heifers, $5.25@6.70; stockers and feeders, $5.00@7.50; calves, $8.00@11.00.

Hogs—Receipts 2,000; strong; top, $8.55; bulk, $8.25@8.40.

Sheep—Receipts 600; steady; yearlings, $6.00@6.50; wethers, $5.25@5.75; lambs, $6.75@7.25; ewes, $6.00@7.10.

These Prices Speak for Themselves

Honest merchandising can offer no better values. These suits were made for us by Hart Schaffner & Marx, Kuppenheimer and Clothcraft—that means quality, style and workmanship of the finest.

Your choice of any Winter Suit that sold regularly for $25, $27.50, $30, $32.50. Blacks and blues included, for..... **$14.95**

Your choice of any Winter Suit that sold regularly for $18, $20, $22.50. Blacks and blues included, for..... **$10.95**

Your choice of any Winter Suit that sold regularly for $15 or $16.50, now..... **$8.95**

Robbins, ON THE CORNER

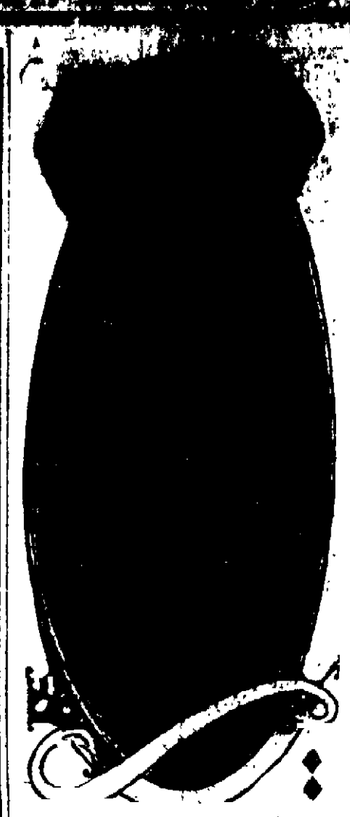

THE COUNTESS OF DUDLEY
Who threw a number of her friends into convulsions, or very nearly so, by making a flight with Gustav Hamels, who caused his machine to loop-the-loop five times while they were in the air. Hamels established a record by describing most of the loops while only 200 feet from the ground.

CUPID NO MATCH FOR THE LAW

A Federal Judge Decides an Engagement Ring Is Subject to Bankruptcy

From the Docket.

Cupid weeps, for, verily, this is a harsh world. Science is disputing his sovereignty with eugenics, and what not. Now even the sordid law, in a federal court case, solemnly decides that his most sacred seal, the engagement ring, is subject to the rules of bankruptcy.

Sarah Simon was given a diamond ring valued at $350 in January, 1912. About three months later the donor went into voluntary bankruptcy. The trustee in bankruptcy now brings this action to recover the ring or its value. The court says: "The occasion was the announcement of his (the bankrupt's) engagement to marry the defendant, and there was nothing unusual about the fact that the gift was made or (considering the social position of the parties and the supposed financial condition of the bankrupt) about the cost of the ring. The defendant gave no consideration; the usual reciprocal promise to marry had previously been exchanged, and the transaction therefore voluntary. . . .

Being insolvent, the law denied him (the bankrupt) the right within four months of his bankruptcy to take the $350 or what was practically the money of his creditors and make a present of it to the defendant. No one would contend that he could make such a use of actual cash, however innocent the state of his mind might be; and the principle is the same, even if the money assume the shape of an engagement ring. The actual result of what he did is the important test, and the actual result has been that the defendant is now enjoying the possession of money (or money's worth) that was charged with a trust in favor of the bankrupt's creditors. . . . In view of the customs that commonly govern the conduct of betrothed persons, there is some sentimental hardships about the conclusion; but the legal principles referred to seem to free the question from doubt. After all, a man must be generous with his own money, and not with the money of his creditors." The defendant was ordered to deliver the ring or its value.

THIEF AS AN ART CRITIC

Bronze Duck Stolen From Metropolitan Returned as "Not Worth a Dime"

From the New York Tribune.

"That duck ain't worth a d . . . No bull pinch me this time."

This communication was received recently by Miss S. N. Richardson, executive secretary of the National Academy of Design, at the same time that a bronze duck ("Le Canard"), by Mlle. Jane Poupelet, the French sculptor, which had been mysteriously removed from the exhibition of the Academy of Design, was returned.

The academy advertised for the lost work of art, offering a liberal reward. As a result this letter was received a few days ago:

"I have duck my girl she tuk him I can sell him for 2 doller I am honest man my boy will bring the duck give him 5 doller can't ask him questions he don't no nothing."

While Miss Richardson was busy in her office a woman came to the window and handed in something wrapped in a copy of the New York Call. When she turned to open it the woman had gone. Unfolding the paper, Miss Richardson discovered the appreciative remarks about the duck on the upper margin of the newspaper. Then the duck was disclosed.

"I didn't have an opportunity to see who the woman was," said Miss Richardson. "I suppose the person who took it was a kleptomaniac. The reward was not claimed."

Mlle. Poupelet's duck was securely fastened down with wires later in the day and was again on view after its brief and mysterious absence.

"CHRONONHOTONTHOLOGISTICALIZATION"

In any ordinary book, history, science, fiction, the personality of the author is a factor in the reader's interest. But personality is the last thing you look for in the dictionary. It is as impersonal as a hitching post or the weather. The dictionary is there and you use it, with never a suspicion of the story of human labor there is in it.

Someone uses a word new to you. You look wise, as though you had invented that word yourself. Later, in seclusion, you look it up. If it is in the book, well and good; if not, "there is no such word." You will not be caught again.

Perhaps you would be surprised to hear that the word "unabridged" is not defined in Webster's Unabridged Dictionary.

Not long ago the writer of this article received a letter from a proofreader objecting because someone had written about the emollience of something:

"The word is not in any of the dictionaries."

For all that, it is as good a word as any in the language. It merely happens not to have been used much. It is for this reason that it has been rejected or overlooked by lexicographers as a nonceword, a word that may be used on occasion, but is not established in general use. No distinct line can be drawn between such words and the settled vocabulary. It would not be a linguistic crime to speak of Chrononhotonthologisticalization. Probably in this imaginary but not unreasonable instance no warning of caution is needed. Life is short.

OUT UPON LOGIC, SAY FUTURISTS

Leader of New School Called Upon to Submit Ideas for Vaudeville.

From the New York Telegraph.

Whatever "futurist vaudeville" may be, B. F. Keith is likely to go in for it. By cable he completed arrangements with F. T. Marinetti, the Loudon artist and author, who acts as official spokesman of the Futurist movement, to come to New York and submit his ideas for acts calculated to bring about in vaudeville "the great futurist, hilarity which will rejuvenate the face of the earth."

Of late the futurists have turned to the stage and decided vaudeville offers an ideal field for the exploitation of their novel ideas of amusement. Mr. Keith is not sanguine about the success of the efforts, but always eager to adopt any policy which may make for the improvement of the varieties, is willing to be shown. So far as he has been able to learn, Mr. Marinetti's ideas are weird, to say the least. In a letter to Mr. Keith he has written:

"Futurism wants to perfect the variety theater by transforming it into the theater of wonders and records. It is absolutely necessary to abolish every vestige of logic in the performance of the variety theater, to expurgate luxury, multiply contrasts and give the supreme place on the stage to the improbable and the absurd. For example, to oblige the singers to dye their necks, their arms and especially their hair, all colors; green hair, violet arms, blue neck, etc.

"Futurism wants to abolish those Parisian revues where compere and commere merely replace the chorus of the Greek tragedy. Out upon logic and consecutive ideas."

MR. AND MRS. FREDERICK DIXSON
Who have joined Washington society in condemning radical styles in dress.

WILL SPEND $347,000 EXAMINING MINE ACCIDENTS

From the Engineering and Mining Journal.

The estimates of appropriations for the United States bureau of mines, for the fiscal year ended June 30, 1913, as approved by the secretary of the interior, have just been forwarded to congress. The estimates are as follows:

For general expenses of the bureau of mines, $70,000; investigating mine accidents, $347,000; equipment of mine rescue cars and stations, $30,000; equipment of testing plant at Pittsburg, Pa., $10,000; testing fuels, $135,000; mineral mining investigations, $120,000.

For inquiries and investigations of petroleum and natural gas, $30,000; inspection of mines in Alaska, $7,000; books and publications, $2,000; lands, leases, etc., for mine rescue cars, $1,000. The total for the bureau of mines is $752,000. The item of $30,000 for the equipment of rescue cars and stations is for the first time placed separately in the estimates and represents an increase.

The $10,000 asked for the equipment of the testing plant is needed for the purchase of steam and electric equipment. For the mineral mining investigations an increase of $20,000 is asked, from $100,000 to $20,000. For the inspection of mines in Alaska an increase of $500 over the previous year is asked. The same increase is asked for books and publications. The item for lands, leases, etc., for mine rescue cars is decreased $1,000.

The item of $30,000 for inquiries and investigations of petroleum and natural gas is for the first time placed separately in the estimates and represents an increase.

MOUSE HOLDS UP POWER PLANT

From Power.

While passing the switchboard, I heard an unusual sound like that of a vibrator of an induction coil and it was evidently coming from somewhere behind the switchboard. Four lead-covered cables coming from two 2,300-volt alternating current generators are taken through a small square hole in the floor of the switchboard platform, and through this hole I could see a dim flash whenever the sound occurred. I also thought I could smell hot insulation, says an engineer writing in Power.

I proceeded at once to tear up the floor, and in doing so disturbed the cables so that the noise practically stopped. Thinking the flash was only some static disturbance, due to excessive damp weather, I went home, instructing the night engineer to watch close.

Nothing developed during the night and when, the next morning, I proceeded to investigate, everything looked all right, but when I ran my hand down the cables to the point where they emerged from the tile, I found a dead mouse, head and shoulders out of a hole in the cement. Pulling it out, I found the left shoulder burned to the bone.

A closer investigation showed that the lead and rubber insulation had been gnawed from one wire from each machine, only one of which was running.

NO IMPORTANT DECISIONS BY THE SUPREME COURT

WASHINGTON, March 10.—No decision in the railroad rates cases or other important suits pending before the supreme court were announced today.

Opera House

Matinee 2:30 — SATURDAY MARCH 14 — Night 8:30

THE CERTIFIED AMUSEMENT ENTERPRISE

Offer

THE

Deep Purple

The Original Production of Paul Armstrong's Greatest Play, With a Notable Cast.

THE PLAY THAT STARTED THINGS IN NEW YORK

The Best of All Crook Plays

Everything Reserved

MATINEE		NIGHT	
Lower Floor	50c	Balcony	75c
Balcony	25c	Lower Floor	$1.00
Gallery	50c		

See THE EMPRESS First

WEDNESDAY AND THURSDAY'S PROGRAM
LUBIN'S BIG 5 REEL FEATURE

Through Fire to Fortune

OR

The Sunken Village

THE first of the many big features you are going to see at

The Empress for Five Cents

The Colorado Title & Trust Company

Capital and Surplus, $[illegible]
OFFICERS AND DIRECTORS:
President, J. Arthur Connell; Vice Presidents, Horace G. Lunt, Eugene P. Shaw, Leonard E. Curtis, Wilfrid M. Hager; Secretary and Trust Officer, William R. Waterton, Treasurer George E. Nolte, W. M. Vance, Henry Hine, R. C. Hall, C. P. Dodge, George A. Fowler, George M. Irwin, W. A. Otis, Richard F. Howe, Charles L. Tutt.
Bonds, Mortgage Loans and Investment Securities Bought and Sold.

Small Accounts Accepted — Interest Paid on Deposits

The COLORADO SAVINGS BANK

OF COLORADO SPRINGS, COLO.

Capital ..... $[illegible]
Surplus ..... $[illegible]

General Banking Business. Interest Paid on Savings Accounts.
OFFICERS AND DIRECTORS: R. J. MATON, Pres.; O. H. SHOUP, Vice Pres.; F. P. EVANS, Cashier; T. C. STRACHAN, Asst. Cashier; F. F. CASTELLO, FRANK A. VORIES, JOHN CURR, JOB G. DERN, B. H. HOPKINS, WM. STRACHAN.

Colorado Springs National Bank

CORNER TEJON AND KIOWA STREETS.
CAPITAL, $100,000. SURPLUS, $75,000.
OFFICERS AND DIRECTORS:
S. D. McCracken, President; W. F. Richards, O. E. Hemenway, Vice Presidents; W. R. Armstrong, Cashier; Carl C. Flugel, Asst. Cashier.
George S. Elstun, M. C. Gile, D. N. Heiser, W. W. Flora, C. B. Seldomridge, Raymond R. Robbins.

The Exchange National Bank

Of Colorado Springs, Colo.
UNITED STATES DEPOSITORY.
Capital ..... $[illegible]
Surplus ..... $[illegible]
OFFICERS AND DIRECTORS:
William Lennox, Chairman of the Board.
A. G. Sharp, President; S. J. Giles, Vice President; A. S. Holbrook, Vice President; C. G. Graham, Cashier; W. I. Jones, Assistant Cashier; C. C. Morris, Assistant Cashier; Frank F. Castello, D. H. Rice, W. H. Spurgeon.

The First National Bank

OF COLORADO SPRINGS, COLO.
CAPITAL ..... $[illegible]
SURPLUS ..... $[illegible]
UNITED STATES DEPOSITORY
OFFICERS AND DIRECTORS:
J. A. HAYES, Pres.; IRVING HOLBERT, Vice Pres.; A. H. HUNT, Cashier; WM. I. HOWBERT, Assistant Cashier; JAY B. MERRITT, Assistant Cashier; WILLIAM A. OTIS, CHARLES M. MacNEILL, SPENCER PENROSE, R. W. CHISHOLM, JAMES F. BURNS, RICHARD F. HOWE.
TRAVELERS' CHECKS AND LETTERS OF CREDIT
SAFETY DEPOSIT BOXES

THE EL PASO NATIONAL BANK

COLORADO SPRINGS, COLORADO.
CAPITAL ..... $[illegible]
SURPLUS AND UNDIVIDED PROFITS ..... $[illegible]
WE ISSUE LETTERS OF CREDIT AND TRAVELERS' CHECKS.
SAFETY BOXES FOR RENT
OFFICERS AND DIRECTORS:
C. C. HEMMING, President; E. P. SHOVE, Vice Pres.; R. S. BROWNLEE, Vice Pres.; W. D. ROBBING, Cashier; O. L. GODFREY, Assistant Cashier; E. J. FISHER, HARRY JACKSON, R. P. LOWELL, E. V. [illegible]

The Mid-Oklahoma Oil & Gas Co.

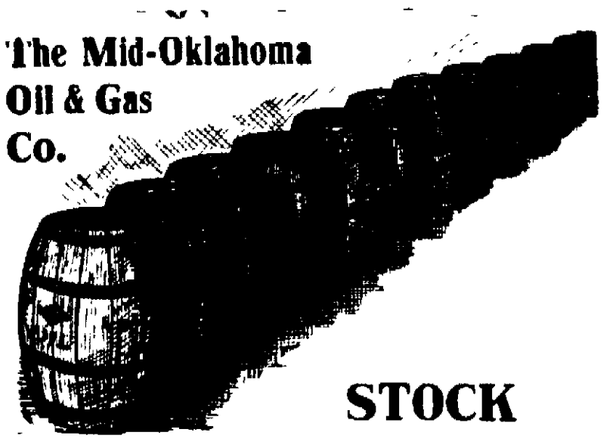

STOCK

At 10c Per Share

FOR DRILLING PURPOSES.
FOR A FEW DAYS ONLY AT THIS PRICE.
OFFICES 510 EXCHANGE BANK BLDG.
PHONE MAIN 744.

We Offer SOUTHERN CALIFORNIA EDISON CO. GENERAL MORTGAGE 5% BONDS, due 1939, and 6% PREFERRED STOCK

Net earnings for the year ending December 31, 1913, were $1,[illegible] or equal to more than 2¾ times the annual Bond interest charges and nearly 6½ times the Preferred Stock dividend requirements. Prices on application.

HAGER & SMITH
Suite 401 Mining Exchange Bldg.

OTIS & CO.

INVESTMENT BROKERS
MEMBERS
New York Stock Exchange — Chicago Stock Exchange
Cleveland Stock Exchange — Chicago Board of Trade
New York Cotton Exchange

125-127 East Pikes Peak Ave. — COLORADO SPRINGS

NewspaperARCHIVE®
NewspaperARCHIVE®

Wants

WANTED—Male Help

LOCAL REPRESENTATIVE WANTED—Splendid income assured right man to act as our representative after learning our business thoroughly by mail. Former experience unnecessary. All we require is honesty, ability, ambition and willingness to learn a lucrative business. No soliciting or traveling. All or spare time only. This is an exceptional opportunity for a man in your section to get into a big paying business without capital and become independent for life. Write at once for full particulars. National Co-Operative Realty Company, 1102 Marden building, Washington, D. C.

WANTED—An aggressive salesman who has executive ability enough to handle this part of the state for an old line insurance company with established business. A ten-year contract on liberal profit-sharing basis will be made man who can furnish clear abstract of character and ability. Give your history in first letter to insure its receiving attention. E. P. Perrine, Sup't., Box 1700, Denver, Colo.

WANTED—Unmarried white man who understands gardening, heater and general work. None but a first-class man with good references need apply. Address T-17 Gazette.

LOCOMOTIVE firemen, brakemen; wages about $100; experience unnecessary; send age, postage. "Railway," care Gazette.

SLICE OF THE FINEST ROAST BEEF IN CITY, WITH BROWN GRAVY, 10 CENTS.
BIJOU ST. CAFETERIA.

WANTED—Advertising solicitor, good thing for hustler. Apply with references. T-12, Gazette.

GENTLEMEN saving money. Haircut and shave, 35c. 120 N. Nevada. You're next!

WANTED—Collector; salary $30 per month. Address T-18 Gazette.

WANTED—Female Help

KEISTER'S LADIES' TAILORING COLLEGE—A school of scientific dress cutting, dressmaking and ladies' tailoring. Short course for ladies who desire only to make their gowns, suits, etc. Rooms 208-210 Hagerman building, S. E. corner Kiowa and Tejon St.

CREAM WAFFLES AND MAPLE SYRUP, 10 CENTS.
BIJOU ST. CAFETERIA.

LADIES', gents' and children's cast clothing bought and sold at 32 N. Weber St. Phone Main

PHIND'S Employment Bureau, 45 1st Nat'l Bank Bldg. First-class help. Main 1188

WANTED—Male and female help. Henderson Employ. 1st Office, 20 E. Kiowa. Phone 2016.

NURSES' college, six weeks' course, diplomas. 116 E. Platte, opens March 16.

GIRL for general housework, at 210 E. Uintah.

WANTED—Situations

WANTED—Position as salesman or collector by Chicago business man of experience, best reference. T-13, Gazette.

YOUNG man wants work on ranch, prefers poultry ranch. Call Y. M. C. A.

FIRST-class laundress wants work to take home or out. Phone Hyland 90R.

FAMILY and small bundle washing to take home. 818 S. Weber. M. 1882.

HIGH school girl will work for room and board. S-98, Gazette.

WANTED—Position inside or outside; do any kind of work. M. 2198.

PUBLIC STENOGRAPHER, 420 Hagerman Building.

WANTED—Miscellaneous

BOTTLES AND JUNK

Also second-hand furniture and clothing. Phone 2398. El Paso Junk Co.

WANTED—To buy showcases or store fixtures; describe and state price. Address T-15 Gazette.

CLEAN your house with a vacuum cleaner. Ask for prices. Phone 1563. Central Transfer Co., 133 E. Kiowa.

CALL and see my cement ash pit. Call 611 N. Weber.

SAFETY razor blades sharpened. E. H. Moss, 111 E. Huerfano St.

SAFETY blades sharpened. Sun Drug Co. and Fiedler's cigar store.

ASHPITS repaired and built; brick and stone work. Main 2585.

WANTED—6 good cows. Phone Main 3388W.

PAINTING & PAPERING

PAINTING, papering, kalsomining, interior work a specialty. Prices strictly moderate. Davies, 619 S. Nevada. Phone Main 1811.

FOR SALE—Furniture

FOR SALE—Folding bed with large pier glass in front. 421 North Cascade.

ATTEND the rug sale, 10 per cent all week, new patterns. 331 E. P. P.

HIGH grade, new patterns, in rugs at Carpet and Rug store 321 E. P. P.

DRESSMAKING

THE Queen City College of Dressmaking and Ladies' Tailoring. The newest and up-to-date system, taught by a competent and scientific instructor. We also do fashionable dressmaking. Laura G. Abendshein, instructor, Rooms 19 and 20, El Paso National Bank Bldg. Phone Main 318

CHIROPRACTIC

COULTRUP & COULTRUP, CHIROPRACTORS. 48 1st Nat'l Bank Bldg. Telephone Main

Typewriters and Supplies

THE Remington Typewriter Co. now has an expert in charge of its service department. If your typewriter needs repairing, call him. Satisfaction guaranteed. Main 324. Chamber Commerce Bldg.

FOR RENT—Houses Furnished

FOUR rooms, furnished, modern except heat, brick, clean and neat, good furniture, linen. Price, $15 per month. One block from Wahsatch car line. You can have this permanent and rent will not be raised. Inquire E. H. Witherell, owner, 604 E. Cache la Poudre St. Phone 3781R.

5-ROOM furnished cottage, 635 E. Boulder, cheap to the right party. Apply at 701 E. Platte.

FOR RENT—Furnished 6-room modern house, reasonable. 12 Boulder court.

4-ROOM furnished cottage; piano, electric lights, chicken yard and garden. 816 S. Fifth, Colorado City.

4-ROOM, clean, modern apartment, sleeping porch; heat furnished; adults. 243 N. Institute.

18-ROOM rooming and boarding house located at 506 E. Pikes Peak. Call 15 N. Corona.

$15, $12, MODERN 4-r. sunny flat; gas range, porch; adults. 2016 N. Tejon.

FURNISHED five-room house for three or four months. 21 E. Washington.

10-ROOM, modern; steam heat; well furnished. Will sell furniture. 218 E. Willamette.

NICELY furnished cottage; modern; close in. Call 220 N. Cascade, Blk. 12.

4 rooms, furnished; close in; bath. 550 E. Bijou.

NEATLY fur. 3-room cottage, 2 blocks High school; $8 month. Ph. 3429W.

6 ROOMS, modern, southern exposure. Apply 1202 N. Tejon, or Tel. 3544J.

6 ROOMS, modern, 22 Boulder Crescent. Phone M. 681, after 6 p. m.

NICELY furnished cottage; modern; close in. Call 220 N. Cascade. Blk. 12.

FOR RENT—Neatly furnished cottage. 722 N. Tejon.

COZY three-room cottage, close in, very reasonable. 426 E. Platte.

12-ROOM house, 3 baths, hot water heat. 317 E. Kiowa St.

FOR RENT—Houses Unfurnished

327 S. Wahsatch, 6 rooms, bath....$15.00
22 W. Mill, 5 rooms, bath..... 12.00
702 S. Cascade, 4 rooms..... 8.50
913 N. Cedar, part cottage..... 8.00
HARN, 712 E. Columbia. Phone 2429W.

BUNGALOW on Nob Hill, modern; four rooms and bath. Some furniture; garden. Telephone 2152J, or write T-16 Gazette.

SMALL houses at 206, 212, 214 West Rio Grande, at $5 and $6 per month. Phone Main 1216.

5-ROOM house, north, nice bath, good location, $12. Apply 523 N. Nevada.

6-ROOM cottage, modern except heat; close in. 221 E. Verondo.

FOR RENT today, 1605 S. Tejon, new modern 5-room cottage.

BUSINESS CHANCES

BAKERY LUNCH CONFECTIONERY

and Delicatessen; best location in Denver; new and first class; partners not agreeable; will sell all or half interest; splendid opportunity; price $4,500 actual value. Chas. E. Snider, 509 Colorado Bldg., Denver.

FOR RENT Barber shop, furnished, at 1012 Colorado Ave.; rent, $12.00 monthly; old stand. See owner, F. Henry Miller, at the office of Wills Spackman & Kent, 15 E. Pikes Peak.

FOR sale or exchange, an A1 barber shop, well located, or fixtures. Address T-11, Gazette.

FOR SALE Small business; good dividends; little expense. Call at 412 W. St. Vrain.

BOARD AND ROOMS

GREEN GABLES—Fully modern; excellent table; $7 per week for one in rooms, $6 for two; rates permanent if taken before April 1st. Main 2942R.

IT ISN'T WHAT?
You know what you are getting at THE BIJOU ST. CAFETERIA.

STEAM-HEATED rooms, single or en suite; private baths, sleeping porches. Phone Main 1858. 28 W. Bijou.

FURNISHED sleeping tent, one block car line; board; fresh eggs; reasonable. S-93 Gazette.

SOUTHEAST sleeping porch and room or suite of rooms. 122 E. San Miguel.

GRADUATE OSTEOPATH

DR. S. W. PAULY

and wife, graduates of osteopathy, Kirksville, Mo., under Dr. A. T. Still. Osteopathy corrects the cause of disease and thereby prevents further disease. Office, 201-202-203-204 DeGraff Bldg., 113 N. Tejon St. Phone Main 1707. Residence, 1323 N. Nevada. Phone Main 936.
We will show you to your satisfaction the cause of your trouble.

DR. CONWAY, Still's graduate; post graduate work under specialists. Phone or call 6 El Paso Bank Bldg.

DR. AMELIA E. SPARLING, graduate of Kirksville, 14 years' practice. Phone Main 2022.

BUSINESS CARDS

OXY-ACETYLENE WELDING—Steel, cast iron, malleable iron, copper, brass, aluminum. Jas. Sylvester, 129 S. Cascade. Phone 859.

Stove and Furnace Repairs

STOVE REPAIRS made from your broken pieces; also all kinds of stove repairs for sale at Progressive Stove & Furnace Co., Colorado City.

Electric Magnetic Massage

FOR treatment of paralysis, appendicitis, rheumatism, goiters, call stop and nervous troubles. Room 19, Antlers Bldg. Main 1[illegible]

FOR RENT—Rooms Furnished

BEAUTIFULLY furnished 3 or 4 room, sunny, modern, apartment just vacated, private bath, sleeping porch, can be rented cheaply for three months; adults. 430 E. Willamette.

COTTAGE—Four rooms, bath; housekeeping rooms, single and en suite; no invalids; very reasonable. Phone 3495. 732 N. Wahsatch.

4 LIGHT housekeeping rooms, modern, private bath, in private family. 1219 N. Wahsatch. Main 4043J.

MODERN apartment, 4 rooms and sleeping porch; coal range and gas. 214 E. Monument.

LARGE southeast room, with private bath and sleeping porch. 632 N. Nevada. Phone M. 1852.

FURNISHED 3-room flat; strictly modern; heat furnished. 326 E. Cache la Poudre St.

MODERN apartment, 3 rooms and alcove, private entrance and bath. 318 E. Monument.

WARM cozy room, sleeping porch, housekeeping, first floor. 325 E. Yampa.

FINELY furnished room, home privileges; private family. Ph. M. 2737W.

SEE the steam-heated rooms, $1.50 up. 318 N. Tejon.

TWO rooms nicely furnished, with or without board. 18 N. Wahsatch.

FOR RENT—Three rooms furnished for housekeeping. 632 N. Corona.

NICE one-room tent cottage, man preferred, no sick. 731 E. Kiowa.

A NICE bedroom and sleeping porch. 2317 N. Nevada. Phone 3619J.

NICELY furnished modern rooms for light housekeeping. 317 S. Tejon.

THREE rooms in bungalow for light housekeeping. 426 N. Weber St.

ENTIRE first floor; 3 large rooms; modern; close in. 321 E. Platte.

ONE furnished, modern room for light housekeeping. 633 E. Boulder.

MONEY TO LOAN

MONEY TO LOAN on furniture, pianos, diamonds, horses, cattle, or anything of value; low pay monthly; confidential. The Private Loan Bank, C. W. Rohannon, Alex Koehler, Reg. 8-9, 24 S. Tejon St. M. 1567.

MONEY to loan on ranches; also Colorado Springs real estate. H. C. Sweatman, 118 E. Cucharas St.

$[illegible] UP to loan on pianos, household goods, cattle, autos, lowest rates; no delays. Reason, 21 Bank Bldg.

AUTOMOBILES

STUDEBAKER E. M. F., 4-pass., fully equipped, gas and elec. lights, new paint, dandy condition, dirt cheap for cash. Phone Main [illegible].

WANTED Second-hand automobile or truck. Phone M. 3097R. 801 Jackson Ave.

FOR SALE—Cleary roadster, fully equipped, and extras. Autoclean, River Telephone Bldg. Phone M. 3479.

FOR SALE Cheap, good second-hand truck. Cars for Auto Co.

HORSES AND VEHICLES

TWO GOOD CARRIAGES, one phaeton and one-seated carriage with pole and shafts, two good single harnesses; sell at a bargain or trade; they are in good shape. E. H. Witherell, 604 E. Cache la Poudre St. Phone 3781R.

8 HEAD work horses, 4 sets heavy harness, 4 coal wagons, 1 farm wagon, 1 express wagon. 509 West Huerfano.

3 SETS heavy harness, 2 second-hand buggies, 3 wide-tire wagons, 2 new surreys. Baker Implement Co., 17 W. Huerfano. Phone 688.

GOOD, gentle, 900 lb., 6-year-old horse, and buggy, $90, will trade for motorcycle. Call forenoons, 320 S. Cedar.

FOR SALE—Horses suitable for delivery or farm. Also wagons and harness. Alamo Livery.

FOR SALE or trade One heavy and one medium heavy spring wagon. 929 N. Spruce. Main 2642.

FOR SALE—Large span mules; eight head good work horses. Phone Main 764. 427 E. Cucharas.

ONE bay mare, seven years old, sound, perfectly gentle, wt. 1,400. 224 E. Victoria.

FOR SALE Good rubber-tired runabout and harness, cheap quick sale. 114 E. Monument.

WANTED—Surrey and harness. Also tourist license. Call Main 342.

TEN mares and horses for sale at cost. 7 E. Cucharas.

FOR SALE—Good mare. Call at 827 E. Monument or 10 Postoffice place.

JACK for sale or trade for other stock. 7 E. Cucharas.

1,050 PAIR of horses; dirt cheap. 21 S. Limite.

FOR SALE—800 lb. mare. 843 East Moreno ave.

FOR RENT RANCHES

43 ACRES; 3 acres alfalfa, plenty of water; good 4-room house furnished, will make a dandy chicken or dairy ranch; rent for $260 per year. Only 4 blocks from R. R. depot, about 4 miles from Palmer Lake.
ORA CHAPPELL,
Room 18, Midland Block

IMPROVED 320-acre ranch; buildings; east of Fountain. Call 327 W. Vermijo.

FOR RENT—24 acres alfalfa land with improvements. Call 332 E. Huerfano.

CLAIRVOYANTS

MOVED — MRS. GARRISON — Noted psychic; all work guaranteed. Readings daily. Spiritual meetings Sunday, Thursday evenings, 8 sharp. 1436 E. Pikes Peak.

FOR SALE—Miscellaneous

FOR SALE—7-ft. standing desk, light antique quartered oak, folding wall map cabinet, fireproof safe, office chairs, etc. All slightly used and at half price. R. L. McKinnie, No. 520 Exchange Nat'l. Bank Bldg.

FOR SALE $4,000 6 per cent municipal improvement bonds, non taxable, interest payable semiannually, price par. Phone Main 1696.

THOROUGHBRED Golden Fawn buck, 7 months old, weight 10 lbs. 324 E. Yampa.

ONE style "B" Prest-o-lite tank, cheap or will trade for graphophone. 322 Washington, Colorado City.

PRESSED PAPER MATS For lining chicken houses and out buildings, for sale this office.

PIANO for sale, reasonable, mahogany case, Harvard. Address S-87, Gaz.

BICYCLES, all kinds and sizes, sell or trade. Barn 1106 N. Nevada.

FRESH eggs, live poultry and turkeys. 118 E. Platte.

LUMBER of a square piano, cheap. Inquire at 505 West Bijou.

GENT'S bicycle (Racycle) in good condition, $10. 1417 Lincoln.

SECOND-HAND gas range cheap for cash. 102 N. Tejon St.

STAR Printing Co. Printing of every description. 9 S. Cascade. Main 887.

FURNISHED tent cottage for sale, cheap. M. 2488.

POULTRY SUNDRIES

SINGLE COMB Rhode Island Red cockerels, brothers to prize winner; Rhode Island Red eggs for setting; pens headed by prize-winning cockerels; also Buff Orpington and Barred Rock eggs for setting. Ph. Black 1944.

THOROUGHBRED Barred Rocks and White Orpingtons for sale; also setting eggs, barn, chicken coop and two incubators for sale. 1522 Washington Ave.

FOR SALE—R. I. R. eggs for setting, 50 cents for setting; good cooker to trade for rabbits or chickens. 1307 Grant Ave. Phone Black 24.

HIGH strain White Indian Runner duck eggs for sale or will trade for setting hens; also Phone Main 1010 for good coal.

BARRED Rock eggs for hatching, $3.50 per 100 delivered; farm run. Ernest Peters, Lorraine, Kans.

BARRED Rock eggs for hatching, $2 and $3 per 15. From prize-winning stock. F. E. Little, 320 N. Wahsatch.

SITTINGS Buff Orp., R. I. Reds, R. C. W. Leghorns; rates for quantity. Ph. 3446W. Box 467.

SUNNYREST sanatorium would appreciate the gift of an incubator. Main 2877.

WHITE ORPINGTON eggs from pure breed. 130 E. 1st St., Ivywild. Phone M. 601.

FOR SALE—Pure Buff Orpington eggs for setting, 60c per 15. 1024 S. Cascade.

WHITE and Buff Orpington eggs for hatching, 5c each. 1023 S. Sahwatch.

100 GOOD white pigeons for sale; all homers. 132 N. 13th st. Phone 3420J.

WHITE Indian runner duck eggs for hatching, 10c each. 1022 S. Sahwatch.

WANTED—To buy pigeons. State quantity. Call Monday, 1412 Grant.

SEWING MACHINES

NEW Singers sold on easy payments; rented, $2 mo. Used machines cheap. All makes repaired. 210 N. Tejon. Phone Main 2849.

SEWING machine for sale or rent. 307 S. Tejon. Phone Main 3117J.

THE White Sewing Machine Co. Machines rented and repaired. M. 1416.

STORAGE & TRANSFER

AT THIS time of year, when so many are moving and packing, we would appreciate if the order could be given us the day before. THE SMITH STORAGE AND TRANSFER CO.

PADDED moving vans, experienced men, new warehouse, private locked compartments. Pikes Peak Transfer and Storage Co. Phone 160.

STORAGE MILLEN, the stores goods right. 107-111 S. Nevada.

Watch and Clock Repairing

WATCHES cleaned, 50c; mainspring, 50c; work guaranteed. We buy old gold and silver. S. Klein, 16 E. Huerfano. Phone 541.

BATHS

MACK'S sulphur baths, 75c; 9 for $5. Chiropody, massage. M. 1152. 324½ S. Tejon.

EDUCATIONAL

SPANISH and French classes, advanced and beginners. Conversational method. Main 4013J.

WALL PAPER CLEANING

WE clean wall paper and calcimine, make good as new, work reasonable. Wheatly & Martin. M. 2510.

MONEY WANTED

WANTED
$11,000 LOAN
which is less than one-third of the cost of the property
WILLS, SPARKMAN & KENT
15 EAST PIKES PEAK AVE.

WANTED—$800.00 from private party will pay 8 per cent interest; secured by ranch property close to Pueblo. Address Box 276, City.

FOR RENT—Offices

FOR RENT—Office rooms, single or en suite. Gazette building. Apply Gazette Business Office.

FOR SALE—Real Estate

HAVE YOU

Been to see that California mission-style bungalow at 526 E. Cache la Poudre? It is worth seeing, and a real home and just completed. See the owner, or phone 3671.

THE BEST BARGAIN IN COLO. It will pay you to call and see the bargain I am offering on two modern houses, if sold by Wednesday. Do business direct with owner. 1149 Lincoln Ave., Colorado City, Colo.

SACRIFICE SALE Equity in 7 rooms, modern except heat, summer cottage, shop, etc.; city benefits without city taxes, four blocks from car line. Call 2026 Armstrong, West Colo. Springs.

BEAUTIFUL building spot 165x120 feet, fine garden soil, cheap. Phone 3107W.

FOR SALE—Relinquishment in homestead. Call 326 S. Tejon St.

LOST

WILL the two boys who took the small black fur hat from in front of the Y. M. C. A. return same to No. 5 Latonia Apartments and avoid trouble?

NOSE glasses, Saturday morning, automatic fastener, one glass chipped. Reward at Gazette. Return Sunday or Monday.

LOST—Friday afternoon, on Nevada Ave., between High school and Madison St., one new Conklin fountain pen. Return to Gazette office. Reward.

HAND bag, black, contained change, keys and other articles. Return to Gazette.

LOST—In North Colo. Springs, purse, containing $11 in currency. Reward. Gazette.

LOST—Sat., Feb. 28th, black rose bead necklace. Reward if returned to Gaz.

LOST—Boy's red and black check mackinaw; lost near Garfield school.

LOST—Bed spring from wagon. Call Main 2288, Depot Transfer. Reward.

LOST—Some time ago, silver bracelet, set with jade. Reward at Gazette.

LOST—Lady's Masonic bar pin. Reward at this office.

PAIR automobile chains, 34x4. Reward. Gazette.

NAVY blue leather handbag. Return this office. Reward.

LOST State drivers license No. 1569. Return to Gazette.

BOOK, "Glenloch Girls Abroad." Return to Gazette.

GOLD bar pin; green enamel leaf, set thru 3 yrs. Reward at Gazette.

FOUND

FOUND—Ring engraved. Owner call this office.

LEGAL NOTICES

THE MEXICAN NATIONAL CONSTRUCTION COMPANY.
Notice of Annual Meeting.

The Annual Meeting of the Stockholders of The Mexican National Construction Company will be held at the principal office of the Company, Colorado Springs, Colorado, on Monday, the sixth day of April, 1914, at 12 o'clock, noon, for the purpose of electing directors for the ensuing year and the transaction of any other business that properly may be brought before the meeting.

The stock transfer books will be closed on Monday, the sixteenth day of March, 1914, at the close of business on that day, and will be re-opened three (3) days after the final adjournment of said meeting.

CLAYTON SNYDER,
Secretary.

Dated March 6, 1914.

NOTICE is hereby given to tradesmen not to extend credit to my wife, Prudence L. Hopkins, as I will not from this date be responsible for any indebtedness incurred by her.
A. G. HOPKINS.
Colorado Springs, March 7, 1914.

REPORT OF THE CONDITION OF THE
COLORADO TITLE & TRUST CO.
at Colorado Springs in the State of Colorado, at the close of business, March 4, 1914.

RESOURCES.

Loans and discounts, unsecured	$ 199,071.76
Loans and discounts secured by collateral	708,883.32
Loans on real estate	116,545.67
Overdrafts	16.51
Bonds to secure postal savings	12,871.50
Other bonds and securities	111,016.72
Other real estate	8,838.43
Due from banks (not reserve banks)	36,988.57
Cash items (not including checks on other banks)	611.94
Due from reserve banks	372,218.64
Checks on other banks	3,935.54
Cash on hand	46,494.37
Total	$1,619,501.17

LIABILITIES

Capital stock	$ 200,000.00
Surplus fund	51,500.00
Undivided profits (less expenses and taxes paid)	46,179.87
Savings accounts	331,440.09
Postal savings deposits	9,784.58
Trust funds	201,566.36
Dividends unpaid	548.70
Individual deposits	561,829.12
Public funds	11,630.29
Due to banks (not reserve banks)	27,721.91
Demand certificates of deposit	1,000.00
Time certificates of deposit	4,141.60
Certified checks	394.20
Cashier's checks	15,074.14
Reserved for interest	1,898.75
Reserved for taxes	5,792.57
Total	$1,619,501.17

State of Colorado, County of El Paso, ss.

We, J. Arthur Connell, President and George E. Nolte, Treasurer of the above named bank do solemnly swear that the above statement is true to the best of our knowledge and belief.
J. ARTHUR CONNELL, President
G. E. NOLTE, Treasurer
Attest: E. P. SHOVE,
WILFRID M. HAGER,
H. G. LUNT,
Subscribed and sworn to before me this 10th day of March 1914. My Commission expires Aug. 23, 1916.
(Seal) ARNOLD NYDEGGER, Notary Public.

FOR RENT—Miscellaneous

FOR RENT Desirable store room in Bank building, Colorado City. Edgar T. Ensign, 116 Pikes Peak Avenue.

TO TRADE

WILL trade equity in 5-room bungalow for city lot. S-105, Gazette.

PRODUCTION OF TUNGSTEN IN 1913

Tungsten ores were produced during 1913 in six of the western states: Colorado, California, Idaho, Arizona, South Dakota and Nevada. According to preliminary figures collected by Frank L. Hess, of the United States geological survey, the production showed an increase over that of each of the two preceding years. The output for 1913 was equivalent to 1,525 tons of ore carrying 60 per cent of tungsten trioxide, and was valued at about $640,500. The production in the three preceding years was: 1,330 tons, valued at $502,158, in 1912; 1,139 tons, worth $407,965, in 1911, and 1,821 tons, worth $832,992, in 1910.

As heretofore, the Boulder county field, Colorado, was the largest producer, with an estimated output of 935 tons of ferberite in 1913, against 812 tons in 1912.

The Atolia district, California, was the second largest producer, and still makes a larger production of scheelite than any other district in the world. Nearly all the output was produced by the Atolia Mining company, but small quantities were also produced from several mines at Atolia and the Stringer and Randsburg districts on the north.

Some wolframite was produced in the Clark mountain region, in southeastern California. In Arizona scheelite was produced in the Old Hat district, 40 miles north of Tucson. Other than the Atolia district, this is the only district in the United States from which a production of scheelite is made.

Some hubnerite was produced in the Arivaca region, near the Mexican boundary line, south of Tucson, and at Dragoon, east of Tucson. A little hubnerite was also produced at Round Mountain, Nev., and in the Blue Wing district, Paterson Creek, Idaho.

No production is known to have been made in Washington during the year, but a small quantity of wolframite concentrates produced in 1912 in the Cedar canon district was sold.

A mill was erected at Hill City, S. D., and a small quantity of wolframite was concentrated and part sold.

Prices were better during the year than in 1912 and ranged from $6 to $7.50 per unit of 20 pounds of tungsten trioxide.

TEN "INTERESTS" CONTROL NATION'S WATER POWERS

From Power.

At the recent conservation congress, Gifford Pinchot declared that concentration in water power control had doubled in 10 years and that the 10 leading interests today control 65 per cent of the water powers of the United States. A warp is put into the argument that these concessions must be given to big industrial interests in order that they may be developed at all by the fact that during the past five years the concentration of control by 10 large financial groups has increased seven times as fast as the power developed by these groups, and for the past two years their control of undeveloped power has increased twice as fast as that developed by them.

With the increasing price of fuel, both coal and oil, and especially with the electrical development which makes their power transmissible to points of application remote from its source, the value of water powers is increasing by leaps and bounds. The increasing uses of power for interurban trolleys, farm work, outlying industries, to say nothing of the growing urban demands, promise a rapid absorption of the power available in our rivers as it is developed.

What are to be the conditions of this development?

If the power privileges are to be conceded to private interests which will undertake their development only with the obvious purpose of making money out of it the fact should not be lost sight of that the money made will come out of the users of the power; and provision should be made that this should not exceed a generous but fair profit upon the capital actually invested. There is no sense in giving a water power away that it may be developed and power from it sold at a price which will just compete with steam-made power when by the exercise of a legitimate governmental activity the people can be put into perpetual enjoyment of that power at the cost of its production.

HOTEL WILL TRY FORD PLAN

Employes of Seattle Hostelry Will Share Monthly Profits

From the Spokane Spokesman-Review.

SEATTLE, Wash.—The Savoy, one of Seattle's finest and largest hotels will in the future share revenues with its employes according to a statement given out by E. F. Sweeney, millionaire president of the Savoy Hotel company. Letters announcing the new revenue sharing plan have been received by each employe of the Savoy.

The new plan will operate from February 1, and distribution will occur on the first day of each month, beginning March 1. The Savoy represents an investment of more than $800,000 and has 107 persons on its payroll.

Each employe from assistant manager to bellboys, porters and scrub women will share in the monthly dividend. No changes will be made in the present rate of wages. The sum to be divided will be made up of the business in excess of the corresponding month of 1913.

While many manufacturing plants have in the past cooperated with employes to the extent of dividing profits, the case of the Ford Automobile company being the most notable, this is the first time on the coast at least, a hotel or mercantile company of the size of the Savoy has attempted to operate along the same lines.

As outlined by Mr. Sweeney, the plan means the dividing of the hotel into four departments, namely, the rooming, cafe, buffet and cigar and news. All money taken in either department in excess of the same month in 1913 will be divided at the beginning of the next month, Mr. Sweeney sharing equally with the men of each department, and each employe receiving his pro rata share, according to his wages for the month.

Three months' continued employment is the only requirement necessary to a share in the monthly pool.

GAZETTE WANT ADS BRING RESULTS

Railroad Time Tables

DENVER & RIO GRANDE

Effective January 11, 1914.
City Ticket office, 123 E. Pikes Peak Ave. Phone Main 96.
SOUTH AND SOUTHWEST.

No.	TO	Leaves
1	Salt Lake City and Pacific Coast	10:35 am
5	Salt Lake City and Pacific Coast	11:45 am
9	Pueblo, Canon City, Kansas City and St. Louis	2:45 pm
11	Pueblo, Wichita, Kansas City and St. Louis	6:18 pm
3	Glenwood, Utah, Pacific Coast	8:20 pm
15	Salida, Leadville, Ouray, Telluride, Alamosa, Durango, Silverton	10:45 pm

NORTH AND EASTBOUND.

No.	FROM	Leaves
10	Leadville, Telluride, Ouray, Salida and Alamosa	4:45 am
12	Pueblo, St. Louis, Kansas City and Wichita	9:25 am
6	Pacific Coast and Salt Lake	11:00 am
10	Canon City, Pueblo, St. Louis and Kansas City	1:35 pm
4	Pacific Coast and Salt Lake	3:40 pm
8	Pacific Coast and Salt Lake	5:40 pm

Trains to Manitou:

	Ar. from Manitou:	
41	7:30 am	42 8:35 am
43	11:00 am	44 11:35 am
45	3:10 pm	46 5:00 pm

COLORADO & SOUTHERN LINES

119 East Pikes Peak Ave.
Phone Main 104.
Effective February 16, 1914.

No.	NORTHBOUND.	Leave
7	For Denver from Texas and the Gulf	4:05 am
13	For Denver	6:20 am
5	For Denver, St. Joseph, Kansas City, St. Louis, north and west, Puget Sound, California	7:25 am
607	For Denver, Omaha, Chicago and East	11:35 am
1	For Denver, Deluxe for California from Texas and Gulf Coast	12:50 pm
11	For Denver	3:00 pm
601	For Denver, California and Puget Sound	4:05 pm
3	For Denver, Kansas City, St. Joseph, St. Louis, Omaha, Chicago and East	5:50 pm
	SOUTHBOUND.	
8	For Texas, Louisiana, Florida and Gulf Coast points	2:05 am
606	For Pueblo	8:30 am
4	For Pueblo	10:35 am
12	For Pueblo	12:25 pm
2	Gulf Coast Limited for San Antonio, Ft. Worth, Dallas, Waco, Austin, Houston, Galveston, Louisiana, Florida and Gulf Coast points	2:55 pm
610	For Pueblo	6:35 pm
6	For Pueblo	10:30 pm

O. H. LOGAN, Commercial Agent.

COLORADO MIDLAND

(MIDLAND ROUTE)
121 East Pikes Peak Ave., Phone 376

No.		
5	For Leadville, Aspen, Glenwood, Grand Junction, Salt Lake and Pacific Coast. (A. T. & S. F.-Midland depot)	12:30 pm
11	For Victor and Cripple Creek (D. & R. G. depot)	6:25 pm
3	For Leadville, Aspen, Glenwood, Utah and Pacific Coast (A. T. & S. F. depot)	9:30 pm
6	From Grand Junction, Glenwood, Leadville, (A. T. & S. F.-Midland depot)	6:05 am
8	From Cripple Creek, Victor (D. & R. G. depot)	10:40 am
4	From Grand Junction, Aspen, Leadville, Utah and Pacific Coast. (A. T. & S. F. depot)	5:30 pm

SANTA FE

Corrected to March 1, 1914.
Union Station, East Pikes Peak Avenue.
COLORADO SPRINGS TO DENVER.

No.	Leave Colorado Springs.	Arrive Denver.
7	4:05 am	7:00 am
19	6:20 am	9:00 am
9	7:25 am	10:00 am
607	11:35 am	2:15 pm
3	12:50 pm	3:20 pm
11	2:00 pm	5:20 pm
601	4:10 pm	7:45 pm
5	6:00 pm	9:20 pm

DENVER TO COLORADO SPRINGS.

No.	Leave Denver	Arrive Colo. Springs.
8	8:00 am	9:20 am
10	9:00 am	10:20 am
12	10:00 am	11:20 am
2	12:15 pm	2:05 pm
610	3:00 pm	4:15 pm
16	3:45 pm	5:15 pm
6	7:45 pm	10:20 pm
4	11:00 pm	2:00 am

EASTBOUND AND CALIFORNIA.

No.		
818	Kansas City and Chicago connecting with California Fast Mail	6:30 am
4	To Pueblo	10:35 am
12	Kansas City and Chicago	12:25 pm
2	To Pueblo	2:55 pm
610	Kansas City and Chicago California Limited connection	6:35 pm
6	Kansas City and Chicago	10:30 pm

C. C. HOYT, City Passenger Agent.
Phone Main 168.

ROCK ISLAND LINES

Effective December 14, 1913.

No.	LEAVE COLORADO SPRINGS.	
8	Rocky Mountain Limited for Omaha and Chicago	11:20 am
10	Colorado Flyer for Kansas City and St. Louis	12:45 pm
6	Western Express for Omaha, Chicago, Kansas City, St. Louis	9:00 pm
5	For Pueblo	8:35 am
7	For Pueblo	1:25 pm
	ARRIVE IN COLORADO SPRINGS.	
8	From Pueblo	11:10 am
5	Colorado Express from Chicago, Omaha, Kansas City, St. Louis	7:30 am
10	Colorado Flyer from Kansas City and St. Louis	11:35 am
7	Rocky Mountain Limited from Chicago and Omaha	1:20 pm
6	From Pueblo	8:40 pm

R. S. TORRINGTON, City Passenger Agent
2 East Pikes Peak Avenue.

MISSOURI PACIFIC

Arrive		Depart
9:15 am	St. Louis, Sedalia, Kansas City, St. Joseph, Atchison, Leavenworth, Wichita and Hot Springs, Ark., daily	6:18 pm
1:20 pm	Fast Mail, St. Louis, Hot Springs, Kansas City, St. Joseph, Atchison, Leavenworth	2:45 pm

THE CRIPPLE CREEK TRIP

"THE SHORT LINE"
Effective September 1, 1913

No.		
3	Daily—Leave Colorado Springs	10:35 am
	Arrive Cripple Creek	1:40 pm
4	Daily—Leave Cripple Creek	3:00 pm
	Arrive Colorado Springs	5:45 pm

All trains arrive and depart from the Santa Fe-Colorado & Southern station, Colorado Springs.

NewspaperARCHIVE®
NewspaperARCHIVE®

Of course, it will be a "KANTLEEK." They are guaranteed for two years.

The D. Y. Butcher Drug Co.

Quality and Quick Service
PHONES MAIN 90 AND 750 CORNER OPP. P. O.
We maintain the quickest delivery service in this town.

Spring Opening
ALL THIS WEEK AT
POLAIN'S
119 S. TEJON ST.
LADIES' READY-TO-WEAR

THE FRANKLIN CALENDAR

MARCH 11

The congress has appointed three commissioners to go to Canada, of which number I have the honor to be one

(Philadelphia letter referring to a contemplated union between the colonies and Canada to Gen. Philip Schuyler The other commissioners were Samuel Chase, Charles Carroll and also the Rev John Carroll of Baltimore)—1766

THE WEATHER

WASHINGTON, March 10 —Forecast —Colorado: Snow followed by clearing Wednesday; Thursday, fair.

The following meteorological record is furnished by the Colorado Springs weather bureau for the 24 hours ending at 6 p. m.:

Temperature at 6 a m	32
Temperature at 12 m	28
Temperature at 6 p m	75
Maximum temperature	57
Minimum temperature	24
Mean temperature	40
Max. bar pres., inches	24.29
Min. bar pres., inches	24.16
Mean vel. of wind per hour	10
Max. vel. of wind per hour	34
Relative humidity at noon	89
Dew point at noon	26
Precipitation in inches	08

CITY BRIEFS

MANITOU WEDNESDAY DANCES are discontinued Adv

MARRIAGE LICENSE—A marriage license was granted yesterday to Charles Henry Mengers, 24, and Ruby Anderson, 24, both of Colorado Springs.

DR. L W. BORTREE has moved his office from Exchange Bank Bldg. to 323 Burns Bldg. Phone Main 814. Adv

WANTED, A CONTRACTOR to remodel, paint and kalsomine a bungalow in exchange for a good second-hand automobile Address T-18 Gazette Adv.

FREE LECTURES—Dan Crawford, the author of "Thinking Black," and noted missionary, who spent 23 years in Central Africa will speak in the First Presbyterian church Friday afternoon at 3 o'clock and Friday evening at 8 o'clock The lectures will be free to the public

BROTHERHOOD BANQUET—Dr Harry Packard of this city, formerly a missionary in Persia will address the monthly brotherhood supper of the Congregational church tomorrow night at 6 30 o'clock on the subject, "The Struggle Between England and Russia in Persia All men are invited to attend the supper and those wishing to do so will please notify the secretary, F B Beeson at Main 2747, before tomorrow noon

Douglas Fine Chocolates for those who care at C. M Sherman Adv

Insane Man Is Killed by Posse

BELLEFONTAINE, O., March 10.—Samuel Godwin, an insane man, was shot and killed by a posse today after he had shot and probably fatally wounded Sheriff Robert Cook of Logan county, and barricaded himself in his shanty in a woods near this city.

The sheriff had gone to Godwin's home to arrest him on a lunacy charge. When the officer approached him, Godwin fired at him with a rifle.

Police from Bellefontaine were summoned to lead a posse of citizens which had assembled. On the arrival of the officers, the posse surrounded the house and began firing. Godwin, who was 60 years old, returned the fire several times before he was killed.

BISHOP SCARBOROUGH ILL

TRENTON, N. J., March 10.—The Rt. Rev John Scarborough, bishop of the Episcopal diocese of New Jersey, is critically ill at his home here. He is suffering from pleural pneumonia, which is believed to have been contracted during the recent blizzard. The bishop is 83 years old

At your birthday party you should have one of our FANCY CAKES to order.
Candles to go on it, too, at 15c per box.
PHELPS
111 E. Bijou St.

TREES, SHRUBS, VINES AND ROSES
AT CLARK'S NURSERY,
2400 Wood Ave.
Phones 3893 W. or M. 366

THE LUXURY
special for the week end—Felt Pennants, western subjects, 50c.
A visit to our refreshment parlor takes you back home Hughes' Choklets and Bon Bons, 50c and 25c boxes.
13 N. Tejon Phone M. 929

The A. P. C.
is the place to buy the big, delicious box of Johnston's Chocolates; they speak louder than words.
222 N. Tejon St.

Cold Boiled Ham
—with that appetizing and delicate flavor is something you cannot usually procure unless it is boiled at home or bought at our store We make our own Boiled Hams, using nothing but selected hams of Our Own Cure, that have been thoroughly smoked and properly aged
Try some Nothing is nicer to serve cold or in case of an emergency
Sommers' Market
QUALITY MARKET GOODS.
113 S. TEJON ST
Call Main 114 or 175

QUENELLES
75c
They are a most delicious preparation, especially useful as a garniture or for soup.
They are similar to a fish paste but are more firm, so that the little oblong shapes can be thinly sliced. You may have them in trout, salmon and pike, and also in chicken
The most delicate stomachs can easily retain the dish, and they are recommended as a dainty delicacy for invalids.
Burgess
PHONE MAIN EIGHTY-THREE
112-114 N. TEJON ST.

The Craftwood Shops
19 E. Pikes Peak Ave.

GEO. E. SWAN & SONS
Successors to R. J. Flooding.
LICENSED EMBALMERS & FUNERAL DIRECTORS
Parlors, 18 E. Bijou St.
Phone 521. Res. Phone, 2211

"MAIN 1413"
"LIGHTS OUT!"
"Our motorcycle trouble man will be there in a few minutes."
Baty Electric Co.
HENRY A. ALLEN
12 E. Bijou St.
Day and Night Phone 1413

Lignite Lump	$4.00	per ton
Mine Run	$3.00	per ton
Bituminous Lump	$6.25	per ton
Bituminous Nut	$5.75	per ton

Thomas Coal Co.
Phones Main 888 or Red 888
109 E. Huerfano St.

D. F. LAW
FUNERAL DIRECTOR
116 N. Nevada. Office Phone 166

FURNITURE
Repairing, Finishing and Upholstering
Cliff House Furniture Polish.
Made by
F. S. MacJohnstone.
Formerly with the F. S. Tucker Furniture Co.
22 East Kiowa St Phone M. 2128.

Knight-Campbell's
Headquarters for
PIANOS OF QUALITY
Victrolas and Records
122 N. Tejon. Phone 558.

We have a five-passenger car in the very best of condition, just the thing for this summer. It is for sale very cheap. Come in today.
BIG 4 AUTO CO.
15 N. Cascade. Phone 444.

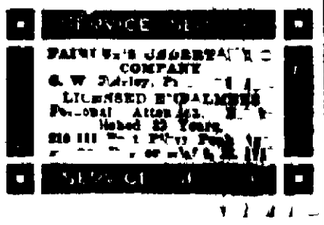

GAZETTE 60 CENTS A MONTH

For $1.00 per month we sponge and press one gentle man's suit a week.
Acme Parlors
PHONE M. 715 328 N. TEJON

THE
AUDITORIUM
HOTEL Denver
CONVENIENT QUIET HOMELIKE
TRY IT

PRES. HEA CONTENDS DEALINGS ARE SQUARE

Says Pennsylvania Railroad Has Not Attempted to Mislead Public

PHILADELPHIA, March 10. A telegram denying charges that the maintenance accounts of the Pennsylvania Railroad company have been manipulated and that the road has attempted in its statements to mislead the public was today sent to Chairman Clark of the Interstate commerce commission by President Rea of the company

The telegram reads: "On behalf of the Pennsylvania Railroad company I desire to deny promptly and positively the statements reported to have been made by Clifford Thorne, chairman of the Iowa state railroad commission, that the maintenance accounts of the Pennsylvania Railroad company have been manipulated with facility and that it has attempted to mislead and deceive the public and your commission as to the true tendency of their net earnings and net corporate income for the year 1913. At the very first hearing of the advanced rate case on November 24 last the agent of the commission was specifically called to a comparison of the maintenance of way equipment and other operating expenses as between 1913 and previous years and the commission publicly advised at that time that the Pennsylvania railroad system would present the commission full and ample testimony covering every one of those points and are prepared to do so as soon as the carriers are permitted to be heard"

Millionaire Gets Five Days at Hard Labor for Speeding His Auto

PORTLAND, Ore. March 10.—Five days at hard labor on the city rock pile was the sentence for speeding given to W C Barker, millionaire clubman, by Judge J. H. Stevenson in the municipal court here today

Expecting to be let off with a fine, Barker pleaded guilty to speeding his automobile 50 miles an hour within the city limits Without comment the court pronounced the sentence, and almost before the prisoner knew what had happened, he was being led away while the judge called the next case

BUILDER OF KEOKUK DAM GOING TO EGYPT

ROCHESTER Minn. March 10.—High L Cooper of this city, builder of the dam across the Mississippi river at Keokuk, Ia has been appointed consulting hydroelectric engineer for the Egyptian government, according to advices received by Mr. Cooper's friends here tonight He will have supervision of the construction of a dam across the river Nile, which, it is said, will be one of the largest in the world.

FOR ECZEMAS AND RASHES

Use
CUTICURA SOAP AND OINTMENT
The itching, burning, suffering and loss of sleep caused by eczemas, rashes and irritations of the skin and scalp are at once relieved and permanent skin health restored in most cases by warm baths with Cuticura Soap followed by gentle applications of Cuticura Ointment

D. W. SMITH
FAMILY GROCER
Phone M 151. 717 N. Weber

1 lb. tall can Red Alaska Salmon	15¢
1 lb. D. W. S. Creamery Butter	33¢
(Nothing finer at any price.)	
20 lbs. fine Gran. Sugar	$1.00
25c can Asparagus	20¢
3 cans Tomatoes	25¢
2-lb. can White House Coffee	75¢
1 jar Dundee Marmalade	[illegible]¢
2 cans Scotch Kippers	45¢
1 bottle of Lea & Perrin's Sauce	30¢
1 pound of Table Butter	30¢
6 loaves 5c Bread	25¢
3 loaves 10c Bread	25¢

We guarantee this the finest Bread in the city.

HAVE DARK HAIR AND LOOK YOUNG

NOBODY CAN TELL WHEN YOU DARKEN GRAY, FADED HAIR WITH SAGE TEA.

Grandmother kept her hair beautifully darkened, glossy and abundant with a brew of Sage Tea and Sulphur. Whenever her hair fell out or took on that dull, faded or streaked appearance, this simple mixture was applied with wonderful effect. By asking at any drug store for Wyeth's Sage and Sulphur Hair Remedy," you will get a large bottle of this old-time recipe, ready to use, for about 50 cents. This simple mixture can be depended upon to restore natural color and beauty to the hair and is splendid for dandruff, dry, itchy scalp and falling hair.

A well-known druggist says everybody uses Wyeth's Sage and Sulphur, because it darkens so naturally and evenly that nobody can tell it has been applied. It's so easy to use, too. You simply dampen a sponge or soft brush and draw it through your hair, taking one strand at a time. By morning the gray hair disappears; after another application or two, it is restored to its natural color and looks glossy, soft and abundant. Adv.

LEDDY COMES HOME; HEALTH IS IMPROVED

DENVER, March 10 State Treasurer Michael A Leddy arrived in Denver yesterday after a six weeks' rest. He is much improved in health The treasurer spent his time in the southern gulf states and was in New Orleans during Mardi Gras week.

'HIGH COST' AROUND THE WORLD

But Prices Have Risen Faster and Higher Here Than Elsewhere

Arthur M Evans in the Chicago Record-Herald

That the "high cost" problem is of worldwide proportions is widely known Prices have gone up everywhere, but they have risen faster and higher in the United States and Canada than in other lands on which statistical data have been collected

Low wage countries invariably suffer the most from increases in the prices of necessaries. For example, in the last 12 years the price of food has gone up only 20 per cent in Italy, while it rose 50 per cent in the United States, yet some authorities declare that Italy is "feeling the pinch" more today than any other country.

Statistical information gathered in various countries exhibits great diversity as to quantity and quality, but the available data have been reduced to a common basis by the statisticians so as to give it a certain amount of comparative value The following summary indicates the changes in food prices since 1900, the table being compiled from figures in Whitaker's Almanack

If food prices in 1900 are fixed at 100, prices were in 1913

United Kingdom	115
Austria	128
Hungary (1911)	137
France	115
Germany	126
Holland	133
Italy	120
Norway	119
Russia (1911)	121
Japan (1911)	123
Australia	116
New Zealand (1913)	116
Canada	151
United States	150

BETTER THAN EVER
is our policy as well as our slogan. That is the condition on which we want you to judge our store and service.
We endeavor, if possible, to have everything better and to give better service; we claim it to be the best and it's a matter you can judge.
Let us be your druggist.
The
Paris-Wood Drug Co.
Acacia Hotel Bldg. Phone 872 and 873
Opera House Block Phones 491-492

Special Mid-Week Items

Our Own Cured and Smoked Hams, pound	18¢
Our Own Cured and Smoked B. Bacon, pound	20¢
Pure Pork Sausage (in bulk), pound	20¢
Fresh Beef Tongues, pound	20¢
Fresh Ground Hamburg Steak, pound, 15¢; 2 pounds	25¢
Pork Chops or Pork Roasts, pound	20¢
Fancy Plate Boiling Beef, pound	10¢
Our Own Cured Picnic Hams, all sizes, pound	13¢
Nice New Bunch Beets and Carrots, 6 bunches	25¢
Fine Clean Texas Spinach, 3 pounds	25¢
California Outdoor Rhubarb, 2 pounds	25¢
Real New Potatoes from Florida, 3 pounds	25¢
Strictly Fresh Local Eggs, dozen	25¢
Extra Fine New Cabbage, pound, 5¢; 6 pounds	25¢
1-pound can Boneless and Skinned Herring	25¢
6 pounds Hickory Nuts (1913 season)	25¢

Come and see Our Demonstration of Instant Postum, Post Tavern, Grape Nuts and Postoasties.

The Hemenway Grocery Co.
115 S. TEJON PHONE 37
1101 N. WEBER PHONE 151

Mowry's
Fresh Unsalted or Golden Glow
BUTTER
Are not sold to the general public by dealers.
They are delivered direct from the churn by our own delivery service.
PHONES 1181 AND 619

Golden Rule Cash Grocery

21 pounds fine Granulated Sugar	$1.00
8 bars Lenox Soap	25¢
5 lbs. bulk Starch	25¢
4 10c bottles Bluing or Ammonia	25¢
Best Creamery Butter	33¢
Good Creamery Butter	28¢
Good Sweet Ranch Butter	27¢
2 dozen Fresh Eggs	45¢
1 lb. 40c Coffee	35¢
1 lb. 35c Coffee	30¢
3 lbs. California Prunes	25¢
3 lbs. Evap. Peaches	25¢
1 lb. Evap. Apricots	15¢

Our house is full of bargains.
TRACY & STEWART
128 S. Nevada. Phone 904.

GAZETTE--60c A MONTH

Established in 1871, With the Town
For Sale
Eighty Acre Irrigated Farm
MONTROSE, COLO.
WATER FROM GUNNISON TUNNEL
FORTY-FIVE ACRES ALFALFA
SIXTEEN ACRES OATS AND WHEAT
TWELVE ACRES FRUIT
FARM HOUSE AND BARN
EASY TERMS
PHONES 350-351
WILLS, SPACKMAN & KENT
INSURANCE, REAL ESTATE, LOANS.
GAZETTE BUILDING, 15 E. PIKES PEAK AVE.

LANDS LANDS LANDS
FENCED CULTIVATED IRRIGATED
WITH A HOUSE, A BARN, A WINDMILL
PLENTY OF WATER TO DRAW FROM
FIVE CROPS ALFALFA
AVERAGE $15 PER TON
$100 TO $150 PER ACRE
EASY PAYMENTS
The Bennett-Shellenberger Realty Company
5 PIKES PEAK AVE.

NEWSPAPER ARCHIVE®